

the
color in
color you
you

100% Design Development
HuaWen Kao

DRAWING INDEX

EX.0.00 GENERAL

- EX.0.01 COVER PAGE
- EX.0.02 DRAWING INDEX
- EX.0.03 DRAWING INDEX
- EX.0.04 SYMBOLS LIST

EX.1.00 EXECUTIVE SUMMARY

- EX.1.01 THESIS STATEMENT
- EX.1.02 BIG IDEA
- EX.1.03 AUDIENCES / SITE / CLIENT
- EX.1.04 INTERPRETIVE
- EX.1.05 EXHIBITION GOALS
- EX.1.06 CONCEPT DIAGRAM
- EX.1.07 EMOTION MAP
- EX.1.08 LOCATION PLAN
- EX.1.09 EXHIBITION PLAN
- EX.1.10 AXON VIEW
- EX.1.11 VISITOR EXPERIENCE
- EX.1.12 PAPER MODEL
- EX.1.13 PROTOTYPE TEST
- EX.1.14 EXPERIENCE RENDERING
- EX.1.15 EXPERIENCE RENDERING
- EX.1.16 EXPERIENCE RENDERING
- EX.1.17 EXPERIENCE RENDERING
- EX.1.18 EXPERIENCE RENDERING
- EX.1.19 EXPERIENCE RENDERING

- EX.1.20 EXPERIENCE RENDERING
- EX.1.21 EXPERIENCE RENDERING
- EX.1.22 EXPERIENCE RENDERING
- EX.1.23 EXPERIENCE RENDERING

EX.2.00 SCHEDULES AND LISTS

- EX.2.01 GRAPHIC SCHEDULE
- EX.2.02 GRAPHIC SPECIFICATION LIST
- EX.2.03 MATERIAL SCHEDULE
- EX.2.04 MATERIAL SCHEDULE
- EX.2.05 AV SCHEDULE
- EX.2.06 LIGHTING SCHEDULE

EX.3.00 PLANS, ELEVATIONS, & SECTIONS

- EX.3.01 LOCATION PLAN
- EX.3.02 SITE PLAN
- EX.3.03 CODED FLOOR PLAN
- EX.3.04 GRAPHIC LOCATION PLAN
- EX.3.05 RCP PLAN
- EX.3.06 POWER PLAN
- EX.3.07 MATERIAL PLAN
- EX.3.08 AV PLAN
- EX.3.09 SECTION
- EX.3.10 SECTION
- EX.3.11 SECTION

the
color in
you

VENUE

Vanderbilt Hall at Grand Central Terminal

CLIENT

The Art Therapy Project

KEY PLAN

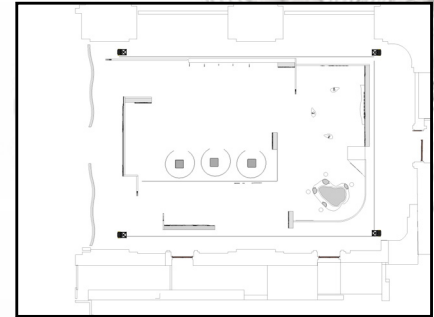

DESIGNER

HUA-WEN KAO
huawen_kao@fitnyc.edu

DESCRIPTION

These drawings are not for construction. Contractors shall always verify and be responsible for all dimensions and conditions and inform this office of any variations prior to performing work.

Written dimensions shall have authority over scaled dimensions. This office shall review contractor's shop details prior to fabrication.

Mounting detail to be reviewed and modified based on recommendation from fabricator.

DATE DECEMBER 9, 2022

DRAWING NUMBER

EX.0.02

EX.4.00 GRAPHICS

- EX.4.01 GRAPHIC COMMUNICATION
- EX.4.02 GRAPHIC LOOK&FEEL
- EX.4.03 GRAPHIC IDENTITY
- EX.4.04 LOGO
- EX.4.05 EXTERIOR GRAPHIC
- EX.4.06 INTERIOR GRAPHIC
- EX.4.07 INTERIOR GRAPHIC
- EX.4.08 INTERIOR GRAPHIC
- EX.4.09 INTERIOR GRAPHIC
- EX.4.10 COLLATERAL
- EX.4.11 COLLATERAL
- EX.4.12 COLLATERAL
- EX.4.13 INTRODUCTION
- EX.4.14 INTRODUCTION
- EX.4.15 DIGITAL MEDIA
- EX.4.16 DIGITAL MEDIA
- EX.4.17 AREA INTRODUCTION
- EX.4.18 AREA INTRODUCTION
- EX.4.19 DIRECTIVES
- EX.4.20 WAYFINDING_1
- EX.4.21 WAYFINDING_2
- EX.4.22 GRAPHIC FAMILY

EX.5.00 DETAILS

- EX.5.01 ACTIVITY_WHEN YOU CHANGE, THE WORLD CHANGES WITH YOU TOO
- EX.5.02 EXHIBITION WALL
- EX.5.03 ACTIVITY_WE DON' T REMEMBER DAYS, WE REMEMBER MOMENTS

VENUE

Vanderbilt Hall at Grand Central Terminal

CLIENT

The Art Therapy Project

KEY PLAN

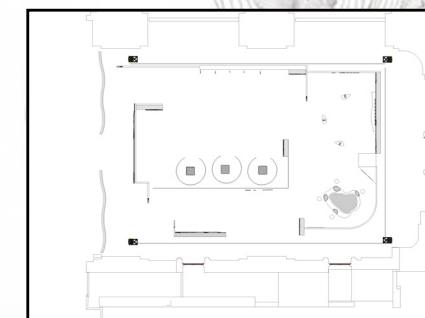

DESIGNER

HUA-WEN KAO
huawen_kao@fitnyc.edu

DESCRIPTION

These drawings are not for construction. Contractors shall always verify and be responsible for all dimensions and conditions and inform this office of any variations prior to performing work.

Written dimensions shall have authority over scaled dimensions. This office shall review contractor's shop details prior to fabrication.

Mounting detail to be reviewed and modified based on recommendation from fabricator.

DATE DECEMBER 9, 2022

DRAWING NUMBER

EX.0.03

SYMBOLS LIST



NORTH REFERENCE



TITLE REFERENCE
DRAWING TITLE
SCALE

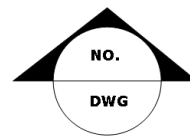

SECTION INDICATOR



SINGLE FLOOR RECEPTACLE



DOUBLE FLOOR RECEPTACLE

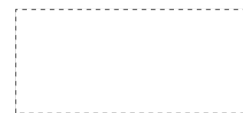

DETAILS CALL OUT

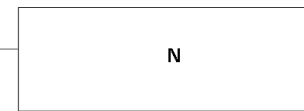

MATIRAIL REFERENCE



GRAPHIC REFERENCE

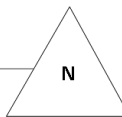

AV REFERENCE

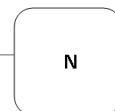

LIGHTING REFERENCE

the
color in
you

VENUE

Vanderbilt Hall at Grand Central Terminal

CLIENT

The Art Therapy Project

KEY PLAN

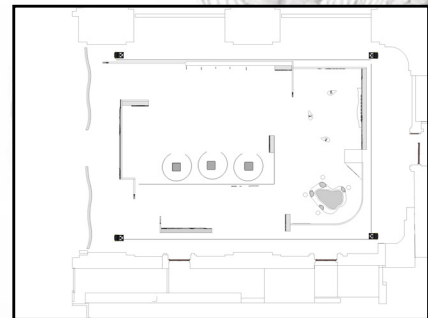

DESIGNER

HUA-WEN KAO
huawen_kao@fitnyc.edu

DESCRIPTION

These drawings are not for construction. Contractors shall always verify and be responsible for all dimensions and conditions and inform this office of any variations prior to performing work.

Written dimensions shall have authority over scaled dimensions. This office shall review contractor's shop details prior to fabrication.

Mounting detail to be reviewed and modified based on recommendation from fabricator.

DATE DECEMBER 9, 2022

DRAWING NUMBER

EX.0.04

EX. 1. 00
EXECUTIVE SUMMARY

VENUE

Vanderbilt Hall at Grand Central Terminal

CLIENT

The Art Therapy Project

KEY PLAN

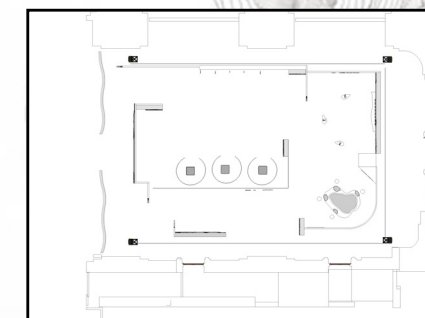

DESIGNER

HUA-WEN KAO
huawen_kao@fitnyc.edu

DESCRIPTION

These drawings are not for construction. Contractors shall always verify and be responsible for all dimensions and conditions and inform this office of any variations prior to performing work.

Written dimensions shall have authority over scaled dimensions. This office shall review contractor's shop details prior to fabrication.

Mounting detail to be reviewed and modified based on recommendation from fabricator.

DATE DECEMBER 9, 2022

DRAWING NUMBER

EX.1.01

Thesis Statement

An uncomfortable psychological state resulting from negative emotions diminishes our well-being in everyday life.

Sensory perception is a bridge to human emotion and reaction, impacting our body and mind and allowing for greater awareness of mindfulness.

Exhibition design that incorporates heightened sensory perception within an interactive storytelling experience can slow people down, enhance mindfulness, provide an entry point to internal cues for emotion, and start a journey toward growth and self-healing.

VENUE

Vanderbilt Hall at Grand Central Terminal

CLIENT

The Art Therapy Project

KEY PLAN

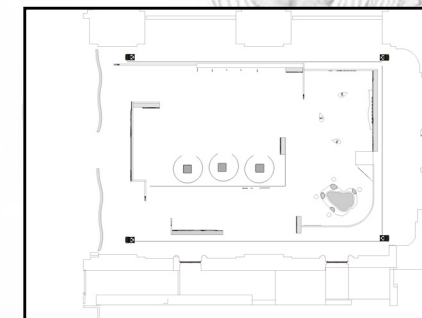

DESIGNER

HUA-WEN KAO
huawen_kao@fitnyc.edu

DESCRIPTION

These drawings are not for construction. Contractors shall always verify and be responsible for all dimensions and conditions and inform this office of any variations prior to performing work.

Written dimensions shall have authority over scaled dimensions. This office shall review contractor's shop details prior to fabrication.

Mounting detail to be reviewed and modified based on recommendation from fabricator.

DATE DECEMBER 9, 2022

DRAWING NUMBER

EX.1.02

Big idea

Everything starts with you. Lots of pressure and stress make people forget how to be in the present. Every day we think about the past and worry about the future, but we all forgot to live in the present moment. This exhibition provides an opportunity for people to accept themselves and begin their healing journey.

Audiences

Target : Employees in New York City (Commuters)

Secondary : Tourists all around the world

Tertiary Type : Rechargers

Venue

Vanderbilt Hall was built in 1913 and provides a spectacular setting for both public and private events. As the main waiting room in Grand Central Terminal, it is 6,000-square-foot raw space boasts 5 stunning beaux arts chandeliers and sees 200,000 people pass through daily.

Client

"Healing through ART."

The Art Therapy Project is a nonprofit mental health organization providing free group art therapy to adults and youth. Using the art-making process and with support from our art therapists, clients learn how to explore feelings, increase self-awareness and cope with life' s challenges. The Art Therapy Project has served more than 8,600 clients supporting all ages, backgrounds and communities.

VENUE

Vanderbilt Hall at Grand Central Terminal

CLIENT

The Art Therapy Project

KEY PLAN

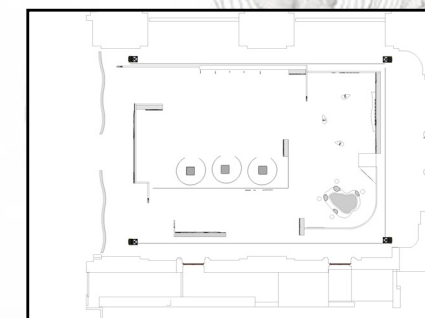

DESIGNER

HUA-WEN KAO
huawen_kao@fitnyc.edu

DESCRIPTION

These drawings are not for construction. Contractors shall always verify and be responsible for all dimensions and conditions and inform this office of any variations prior to performing work.

Written dimensions shall have authority over scaled dimensions. This office shall review contractor' s shop details prior to fabrication.

Mounting detail to be reviewed and modified based on recommendation from fabricator.

DATE DECEMBER 9, 2022

DRAWING NUMBER

EX.1.03

Interpretive approach

The visitor's journey begins with a reflection on the front of the exhibit. The directive experience gives the opportunity for visitors to experience their emotions changing.

Interactive designs through colors and patterns evoke people's emotions; due to the transformation of the client The Art Therapy Project method, the design will focus on the three senses, including touch, sight, and hearing.

The design of a diversified sensory experience allows visitors to find which area will enable them to slow down and learn to be mindful and focus on the moment. Furthermore, in the end, they can take away the experience and start a new mindfulness journey.

VENUE

Vanderbilt Hall at Grand Central Terminal

CLIENT

The Art Therapy Project

KEY PLAN

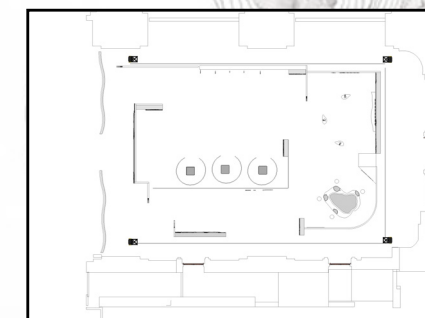

DESIGNER

HUA-WEN KAO
huawen_kao@fitnyc.edu

DESCRIPTION

These drawings are not for construction. Contractors shall always verify and be responsible for all dimensions and conditions and inform this office of any variations prior to performing work.

Written dimensions shall have authority over scaled dimensions. This office shall review contractor's shop details prior to fabrication.

Mounting detail to be reviewed and modified based on recommendation from fabricator.

DATE DECEMBER 9, 2022

DRAWING NUMBER

EX.1.04

Project goals

Re-define what mindfulness is and how to do it daily.

Helping visitors to identify their emotions and embrace who they are.

Teaching people how mindfulness and self-awareness are essential from the inside out.

A chance to participate in starting mindfulness and releasing pressure.

Education goals

Knowing the importance of mindfulness and how to become aware in everyday life.

Learning how to face uncomfortable emotions and stay in the present moment.

Visitors will learn how to use mindfulness daily and how it can improve their lives.

Experience goals

Creating a sensorial experience to connect with the emotions of the visitors and keep them at the moment.

An opportunity to participate in improving wellness in this society.

Using powerful content provides an inner space for visitors to release pressure and start better life habits.

To utilize the creative process for visitors to explore self-expression and find a new way to gain insight.

VENUE

Vanderbilt Hall at Grand Central Terminal

CLIENT

The Art Therapy Project

KEY PLAN

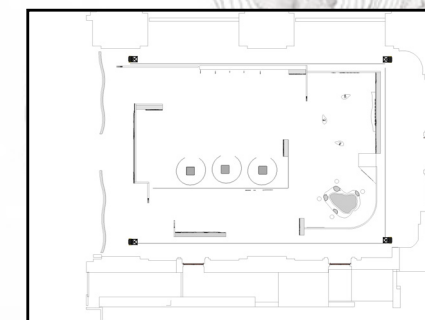

DESIGNER

HUA-WEN KAO
huawen_kao@fitnyc.edu

DESCRIPTION

These drawings are not for construction. Contractors shall always verify and be responsible for all dimensions and conditions and inform this office of any variations prior to performing work.

Written dimensions shall have authority over scaled dimensions. This office shall review contractor's shop details prior to fabrication.

Mounting detail to be reviewed and modified based on recommendation from fabricator.

DATE DECEMBER 9, 2022

DRAWING NUMBER

EX.1.05

CONCEPT DIAGRAM

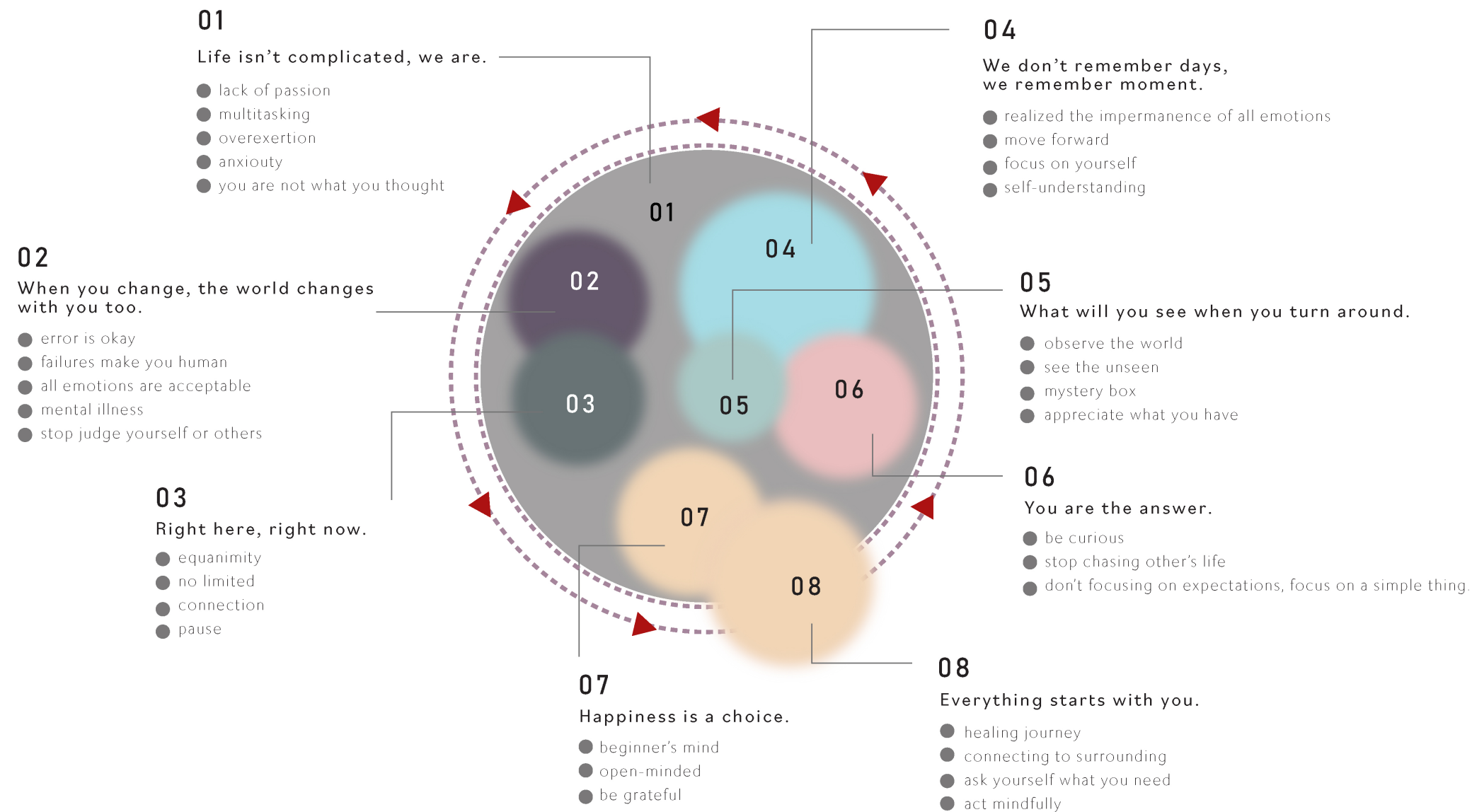

the
color in
you

VENUE

Vanderbilt Hall at Grand Central Terminal

CLIENT

The Art Therapy Project

KEY PLAN

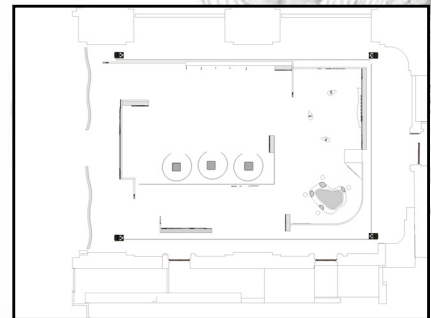

DESIGNER

HUA-WEN KAO
huawen_kao@fitnyc.edu

DESCRIPTION

These drawings are not for construction. Contractors shall always verify and be responsible for all dimensions and conditions and inform this office of any variations prior to performing work.

Written dimensions shall have authority over scaled dimensions. This office shall review contractor's shop details prior to fabrication.

Mounting detail to be reviewed and modified based on recommendation from fabricator.

DATE DECEMBER 9, 2022

DRAWING NUMBER

EX.1.06

EMOTION MAP

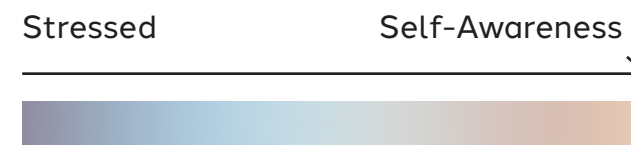
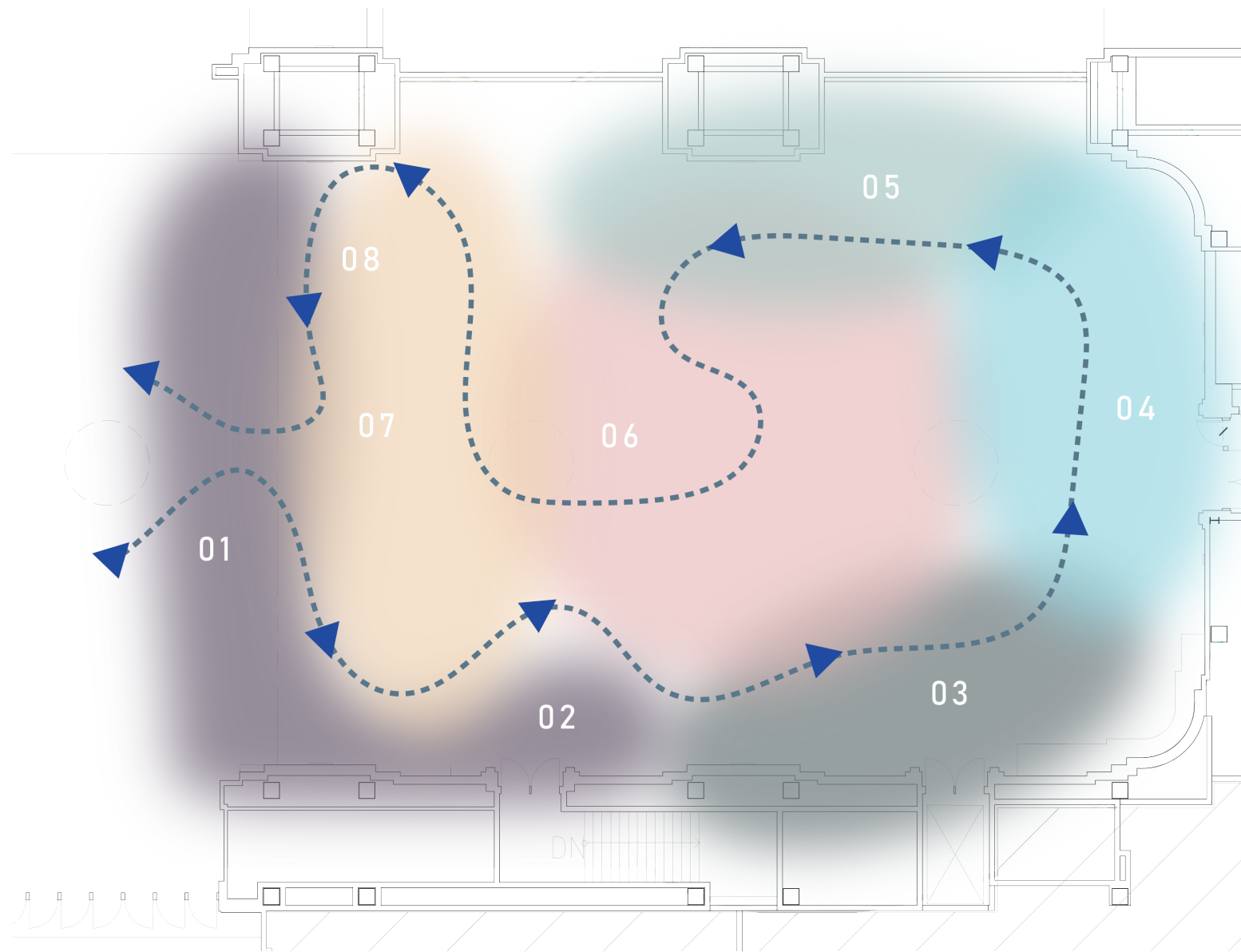

the
color in
you

VENUE

Vanderbilt Hall at Grand Central Terminal

CLIENT

The Art Therapy Project

KEY PLAN

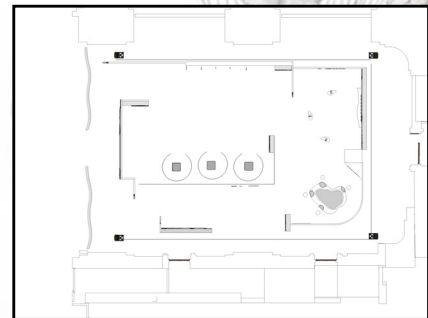

DESIGNER

HUA-WEN KAO
huawen_kao@fitnyc.edu

DESCRIPTION

These drawings are not for construction. Contractors shall always verify and be responsible for all dimensions and conditions and inform this office of any variations prior to performing work.

Written dimensions shall have authority over scaled dimensions. This office shall review contractor's shop details prior to fabrication.

Mounting detail to be reviewed and modified based on recommendation from fabricator.

DATE DECEMBER 9, 2022

DRAWING NUMBER

EX.1.07

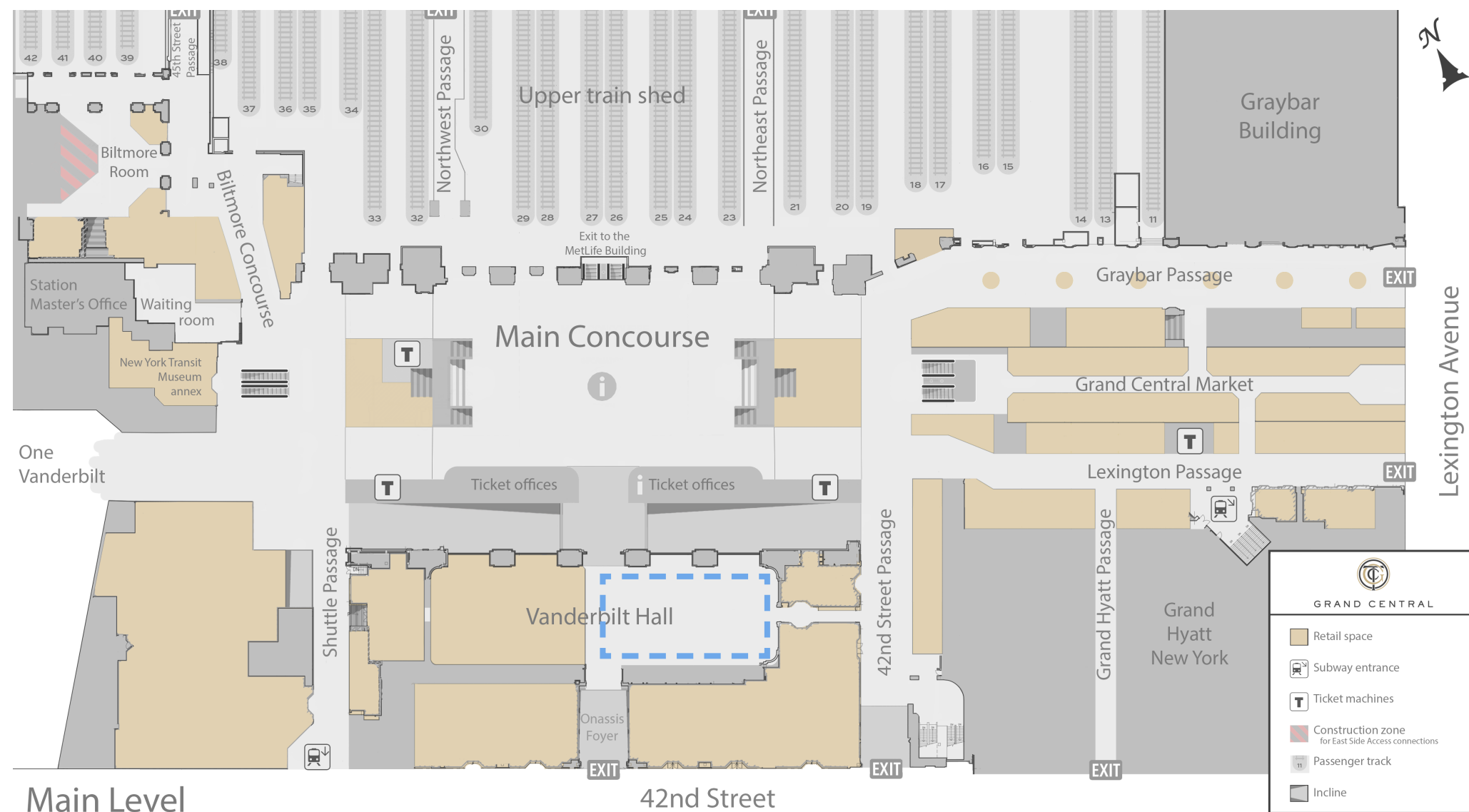

 Exhibition Area

VENUE

Vanderbilt Hall at Grand Central Terminal

CLIENT

The Art Therapy Project

KEY PLAN

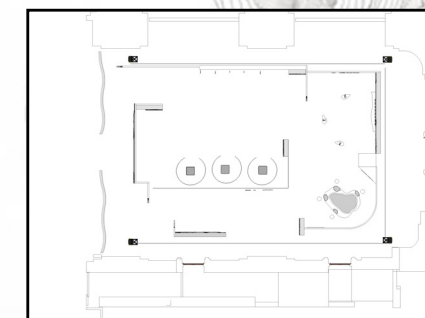

DESIGNER

HUA-WEN KAO
huawen_kao@fitnyc.edu

DESCRIPTION

These drawings are not for construction. Contractors shall always verify and be responsible for all dimensions and conditions and inform this office of any variations prior to performing work.

Written dimensions shall have authority over scaled dimensions. This office shall review contractor's shop details prior to fabrication.

Mounting detail to be reviewed and modified based on recommendation from fabricator.

DATE DECEMBER 9, 2022

DRAWING NUMBER

EX.1.08

VENUE

Vanderbilt Hall at Grand Central Terminal

CLIENT

The Art Therapy Project

KEY PLAN

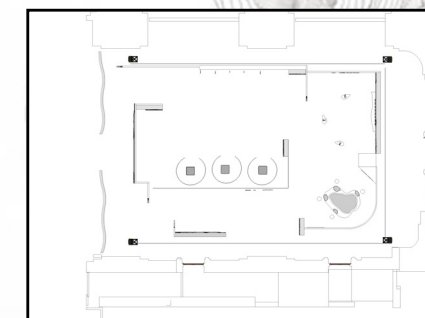

DESIGNER

HUA-WEN KAO
huawen_kao@fitnyc.edu

DESCRIPTION

These drawings are not for construction. Contractors shall always verify and be responsible for all dimensions and conditions and inform this office of any variations prior to performing work.

Written dimensions shall have authority over scaled dimensions. This office shall review contractor's shop details prior to fabrication.

Mounting detail to be reviewed and modified based on recommendation from fabricator.

DATE DECEMBER 9, 2022

DRAWING NUMBER

EX.1.09

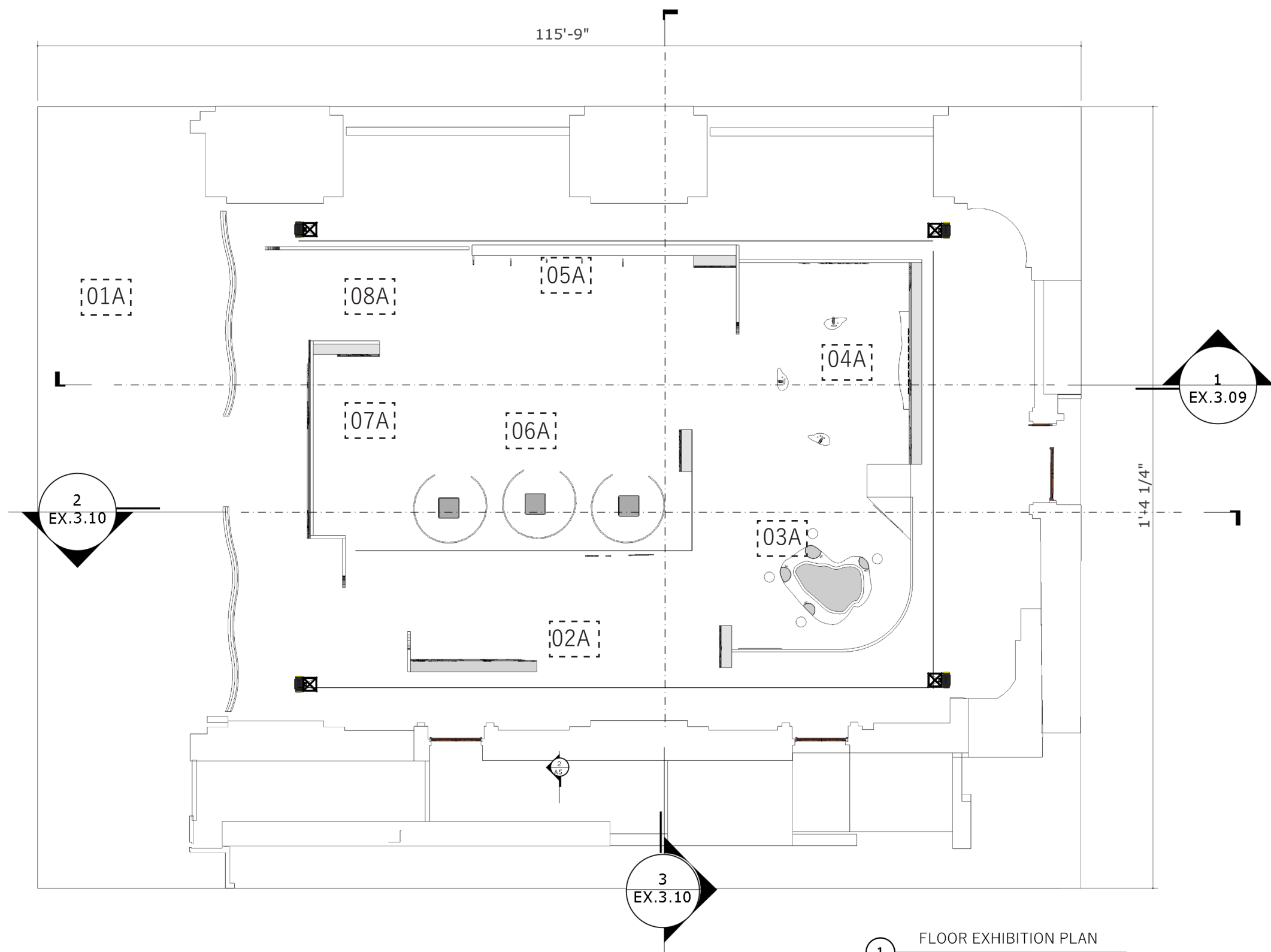

1 FLOOR EXHIBITION PLAN
SCALE: 3/16" = 1'-0"

the color in you

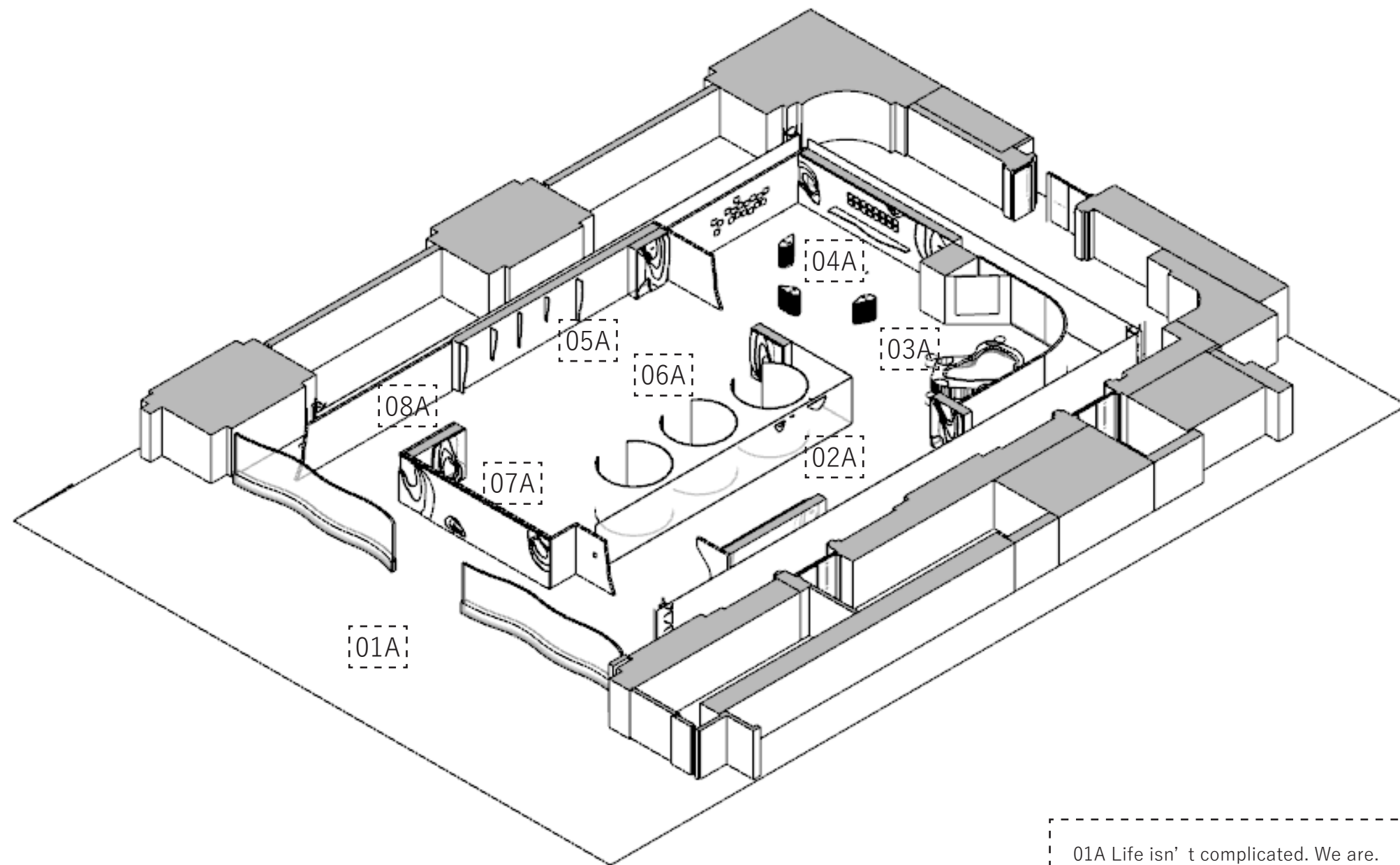

- 01A Life isn't complicated. We are.
- 02A When you change, the world changes with you too.
- 03A Right here, right now.
- 04A We don't remember days, we remember moments.
- 05A What will you see when you turn around.
- 06A You are the answer.
- 07A Happiness is a choice.
- 08A Everything start with you.

VENUE

Vanderbilt Hall at Grand Central Terminal

CLIENT

The Art Therapy Project

KEY PLAN

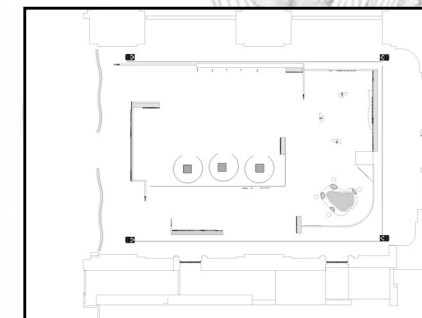

DESIGNER

HUA-WEN KAO
huawen_kao@fitnyc.edu

DESCRIPTION

These drawings are not for construction. Contractors shall always verify and be responsible for all dimensions and conditions and inform this office of any variations prior to performing work.

Written dimensions shall have authority over scaled dimensions. This office shall review contractor's shop details prior to fabrication.

Mounting detail to be reviewed and modified based on recommendation from fabricator.

DATE DECEMBER 9, 2022

DRAWING NUMBER

EX.1.10

AUDIO EXPERIENCE



When visitors scan the QR code, they will see six different lines, each color represent each of the six activities. When people click on the line, it will be an audio to guide them on what to experience in each area.

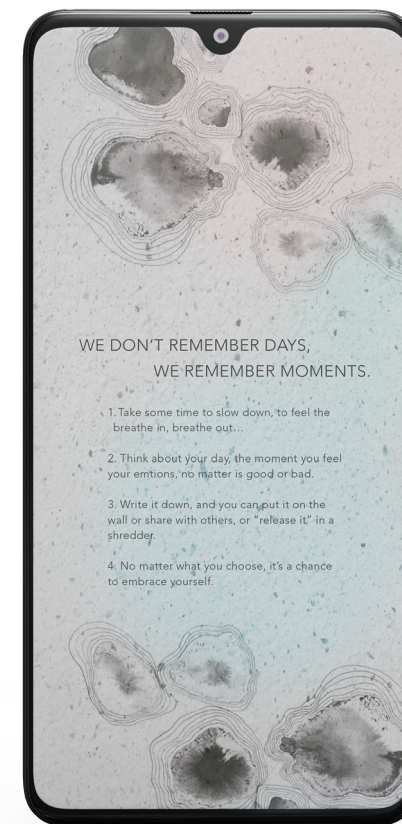

the
color in
you

VENUE

Vanderbilt Hall at Grand Central Terminal

CLIENT

The Art Therapy Project

KEY PLAN

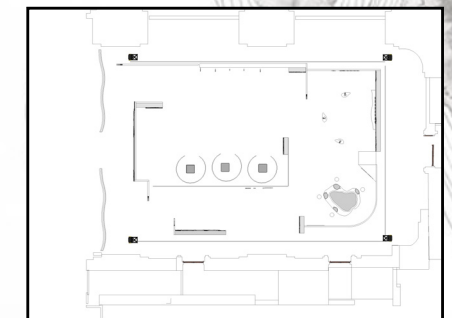

DESIGNER

HUA-WEN KAO
huawen_kao@fitnyc.edu

DESCRIPTION

These drawings are not for construction. Contractors shall always verify and be responsible for all dimensions and conditions and inform this office of any variations prior to performing work.

Written dimensions shall have authority over scaled dimensions. This office shall review contractor's shop details prior to fabrication.

Mounting detail to be reviewed and modified based on recommendation from fabricator.

DATE DECEMBER 9, 2022

DRAWING NUMBER

EX.1.11

PAPER MODEL

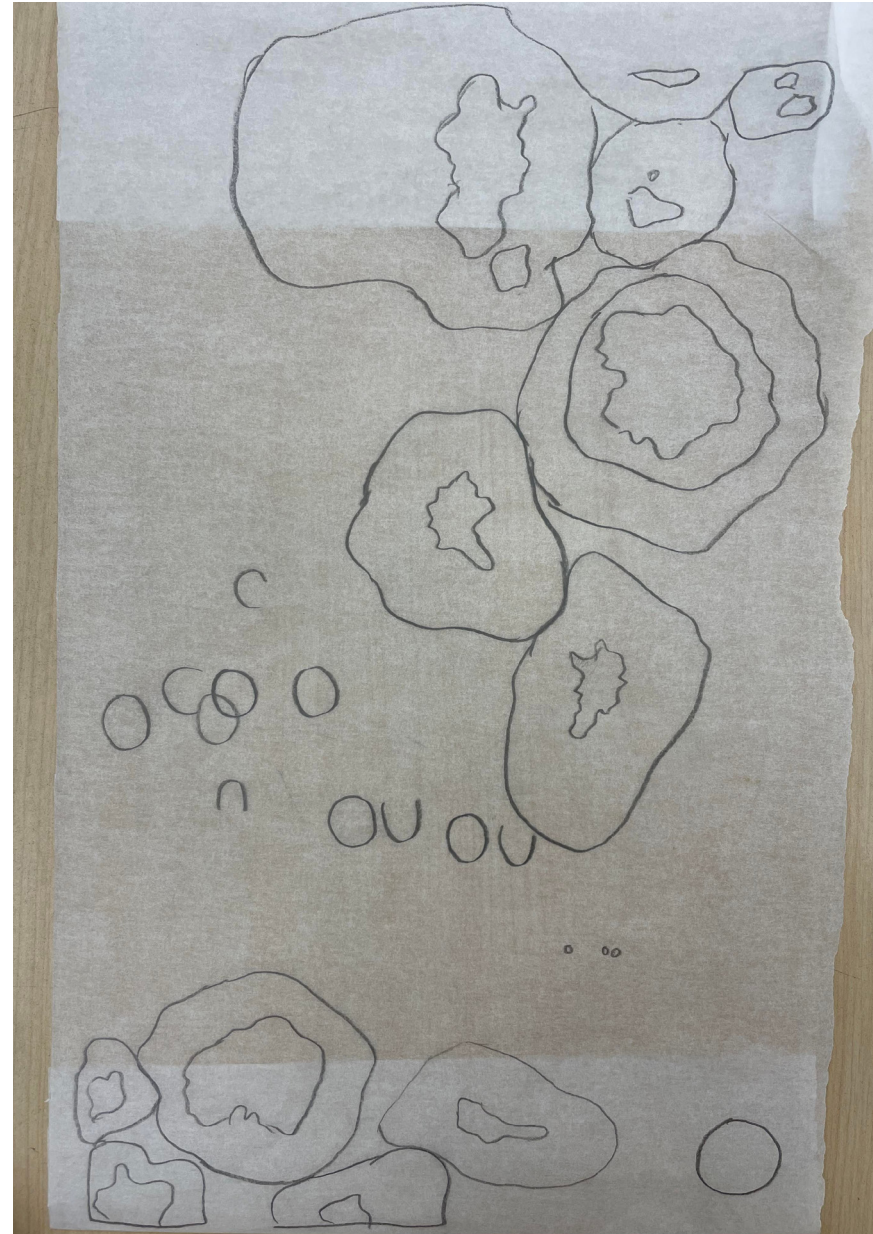

Wrestling the Blank Sheet is a process to transform two dimensional graphic research into the third dimension, which is an important process of my design.

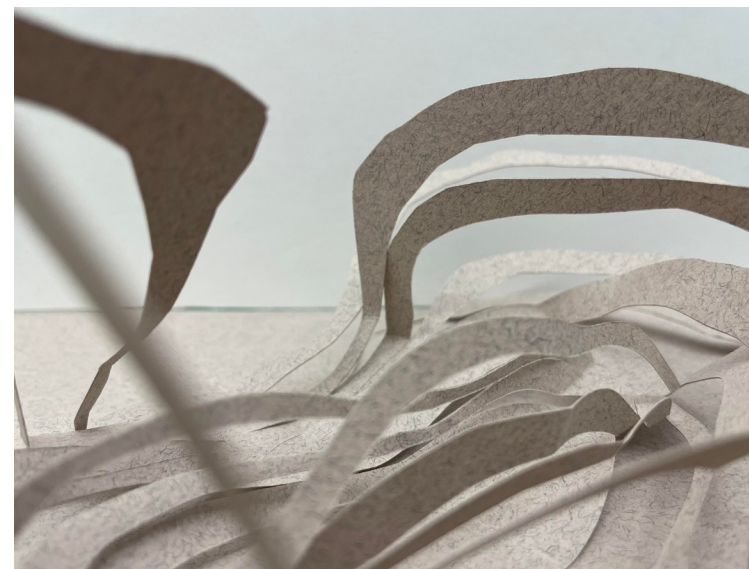
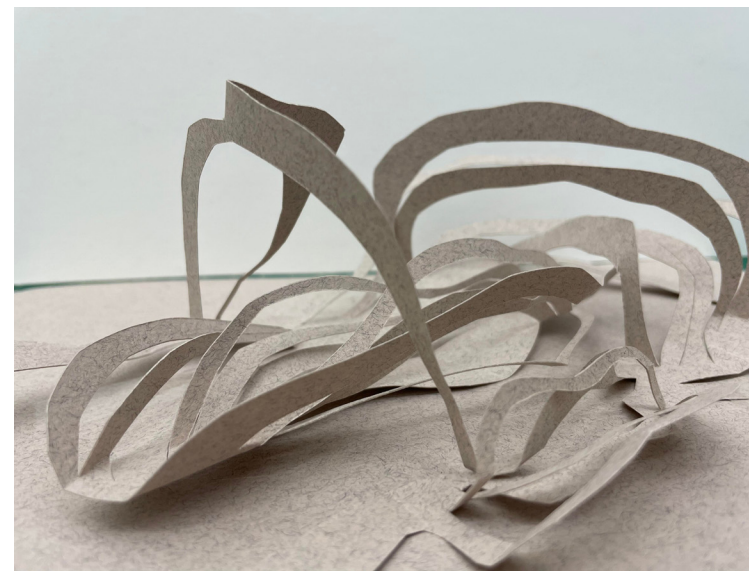
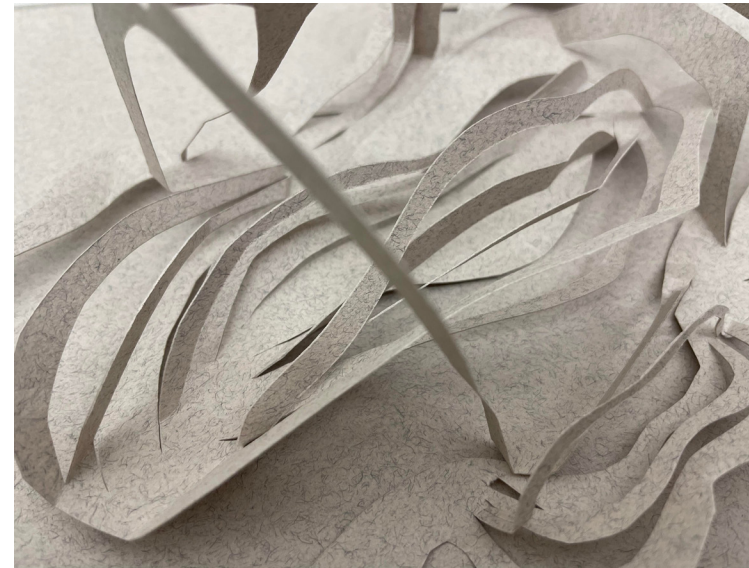

the
color in
you

VENUE

Vanderbilt Hall at Grand Central Terminal

CLIENT

The Art Therapy Project

KEY PLAN

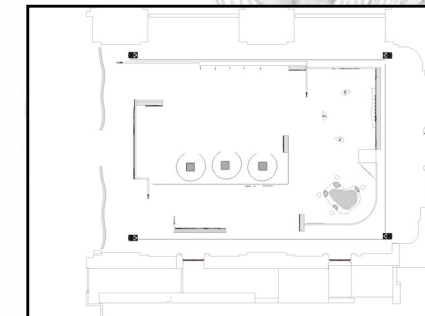

DESIGNER

HUA-WEN KAO
huawen_kao@fitnyc.edu

DESCRIPTION

These drawings are not for construction. Contractors shall always verify and be responsible for all dimensions and conditions and inform this office of any variations prior to performing work.

Written dimensions shall have authority over scaled dimensions. This office shall review contractor's shop details prior to fabrication.

Mounting detail to be reviewed and modified based on recommendation from fabricator.

DATE DECEMBER 9, 2022

DRAWING NUMBER

EX.1.12

PROTOTYPE TEST

Testing one of the activities_ We don' t remember days.
We remember moments. This prototyping made me figure out that the audio experience would be the better design idea for my audiences.

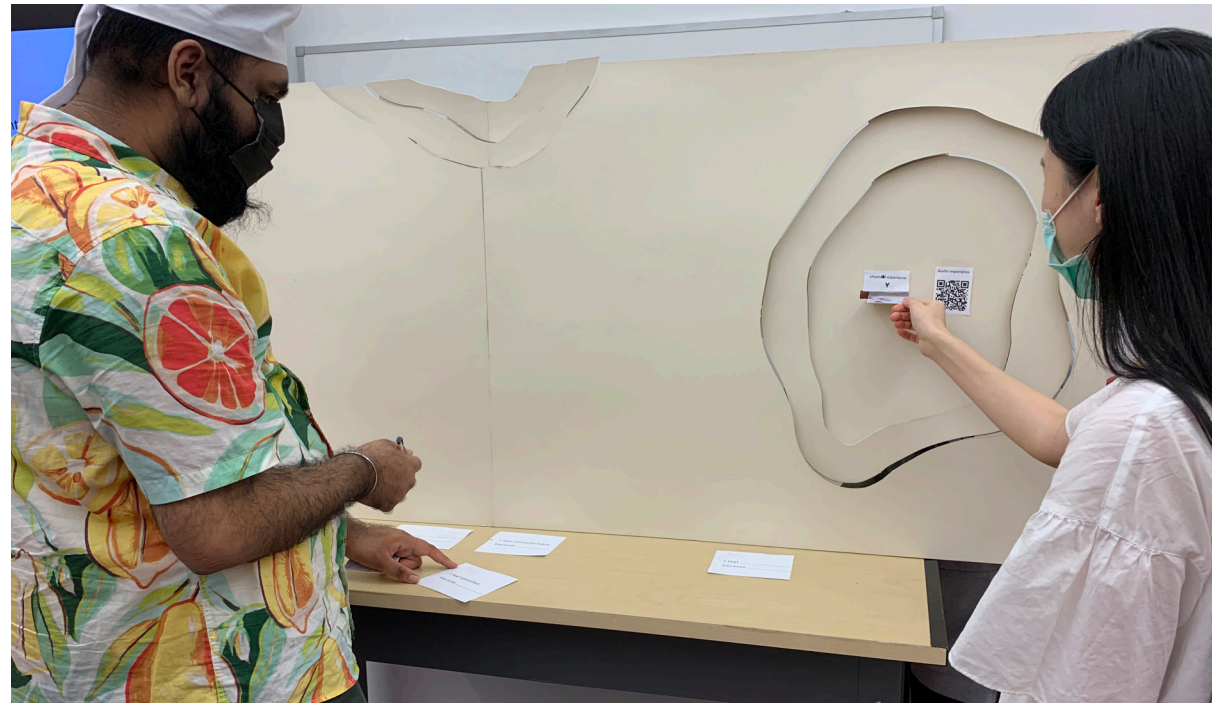

the
color in
you

VENUE

Vanderbilt Hall at Grand Central Terminal

CLIENT

The Art Therapy Project

KEY PLAN

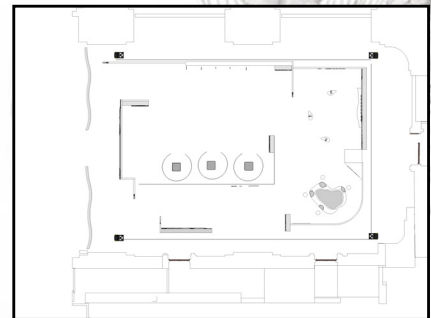

DESIGNER

HUA-WEN KAO
huawen_kao@fitnyc.edu

DESCRIPTION

These drawings are not for construction. Contractors shall always verify and be responsible for all dimensions and conditions and inform this office of any variations prior to performing work.

Written dimensions shall have authority over scaled dimensions. This office shall review contractor's shop details prior to fabrication.

Mounting detail to be reviewed and modified based on recommendation from fabricator.

DATE DECEMBER 9, 2022

DRAWING NUMBER

EX.1.13



LIFE ISN' T COMPLICATED. WE ARE

The translucent light material at the exhibition entrance will reflect images when the visitors pass by, allowing visitors to see blurred shadows of themselves and other visitors inside the exhibition. The reflection of light presents a visual blur of colors, showing that every moment in our daily life is made up of different emotions. This exhibition is an audio experience to make visitors feel immersive.

the
color in
you

VENUE

Vanderbilt Hall at Grand Central Terminal

CLIENT

The Art Therapy Project

KEY PLAN

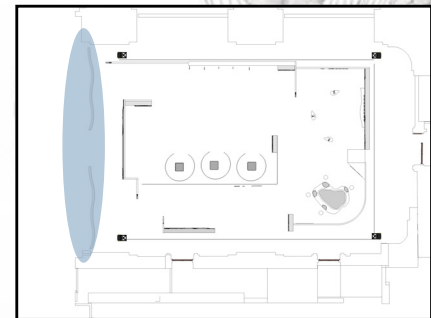

DESIGNER

HUA-WEN KAO
huawen_kao@fitnyc.edu

DESCRIPTION

These drawings are not for construction. Contractors shall always verify and be responsible for all dimensions and conditions and inform this office of any variations prior to performing work.

Written dimensions shall have authority over scaled dimensions. This office shall review contractor's shop details prior to fabrication.

Mounting detail to be reviewed and modified based on recommendation from fabricator.

DATE DECEMBER 9, 2022

DRAWING NUMBER

EX.1.14



AUDIO EXPERIENCE - ENTRY

the color in you

VENUE

Vanderbilt Hall at Grand Central Terminal

CLIENT

The Art Therapy Project

KEY PLAN

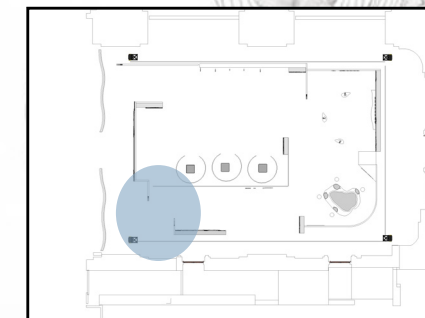

DESIGNER

HUA-WEN KAO
huawen_kao@fitnyc.edu

DESCRIPTION

These drawings are not for construction. Contractors shall always verify and be responsible for all dimensions and conditions and inform this office of any variations prior to performing work.

Written dimensions shall have authority over scaled dimensions. This office shall review contractor's shop details prior to fabrication.

Mounting detail to be reviewed and modified based on recommendation from fabricator.

DATE DECEMBER 9, 2022

DRAWING NUMBER

EX.1.15

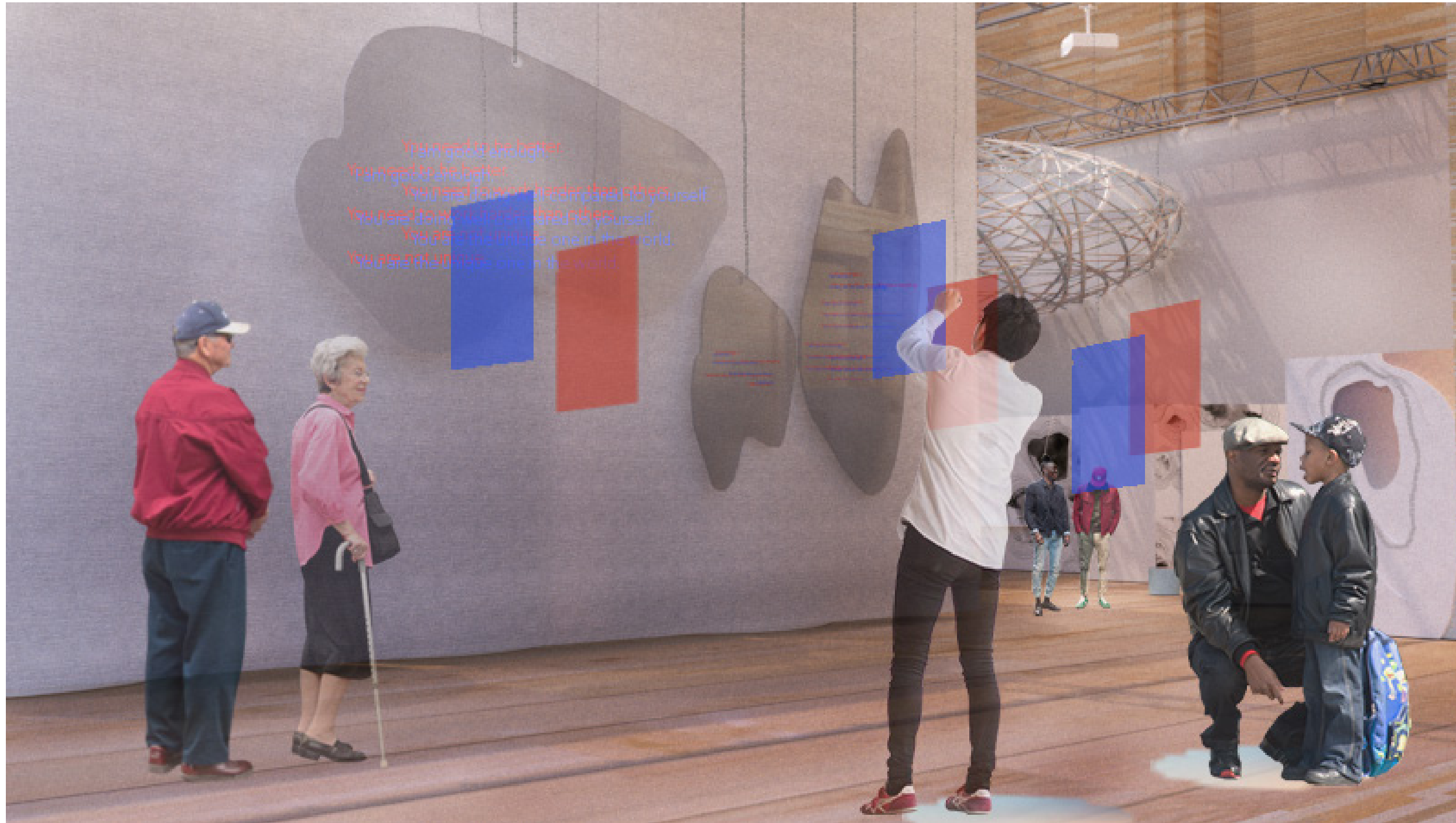

WHEN YOU CHANGE, THE WORLD CHANGES WITH YOU TOO.

Hanging pieces from the ceiling with red and blue contents printed. Red represents our emotions, and blue represents the complex noises from the world we face everyday. However, if visitors can use the different color sheets, they will realise that the other perspective will make them think differently.

the
color in
you

VENUE

Vanderbilt Hall at Grand Central Terminal

CLIENT

The Art Therapy Project

KEY PLAN

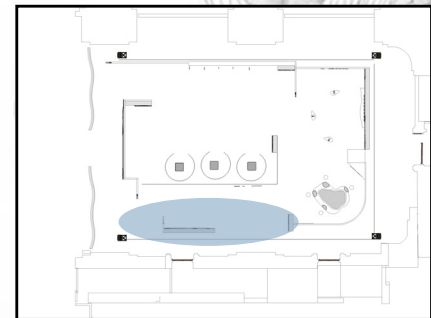

DESIGNER

HUA-WEN KAO
huawen_kao@fitnyc.edu

DESCRIPTION

These drawings are not for construction. Contractors shall always verify and be responsible for all dimensions and conditions and inform this office of any variations prior to performing work.

Written dimensions shall have authority over scaled dimensions. This office shall review contractor's shop details prior to fabrication.

Mounting detail to be reviewed and modified based on recommendation from fabricator.

DATE DECEMBER 9, 2022

DRAWING NUMBER

EX.1.16

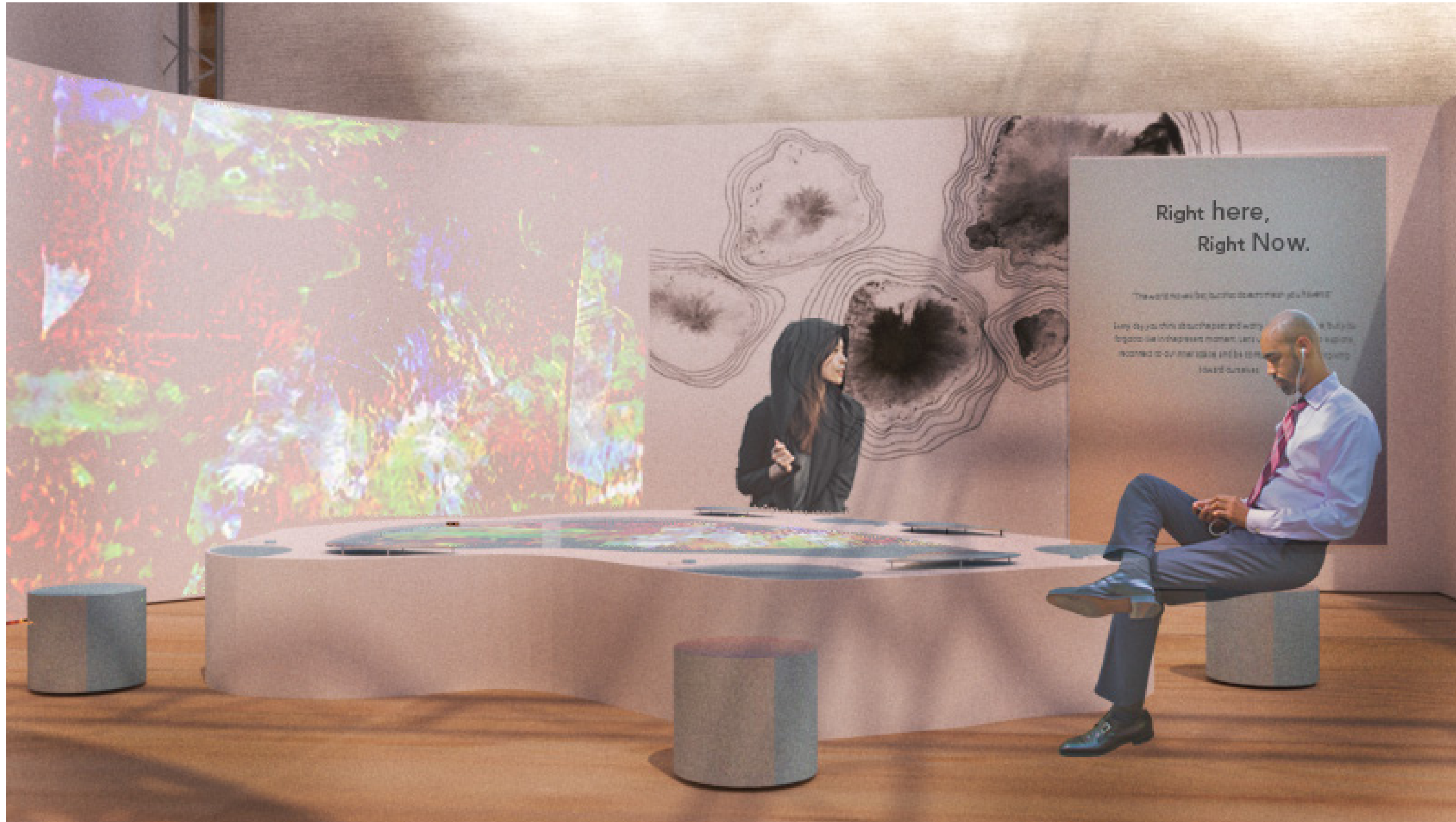

RIGHT HERE, RIGHT NOW.

This is where visitors can slow down and be messy, drawing what they think, feel and desire. The projection map connects with the drawing panel, and it will show the visitor's drawing process at the same time. It allows the visitors to enjoy a semi-immersive experience and also feel connected with others by drawing.

the
color in
you

VENUE

Vanderbilt Hall at Grand Central Terminal

CLIENT

The Art Therapy Project

KEY PLAN

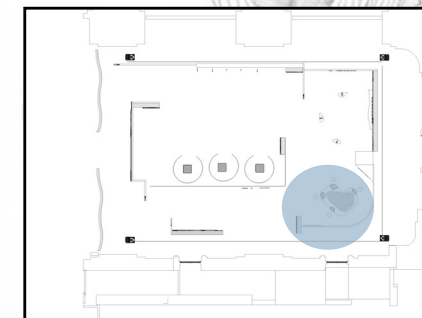

DESIGNER

HUA-WEN KAO
huawen_kao@fitnyc.edu

DESCRIPTION

These drawings are not for construction. Contractors shall always verify and be responsible for all dimensions and conditions and inform this office of any variations prior to performing work.

Written dimensions shall have authority over scaled dimensions. This office shall review contractor's shop details prior to fabrication.

Mounting detail to be reviewed and modified based on recommendation from fabricator.

DATE DECEMBER 9, 2022

DRAWING NUMBER

EX.1.17

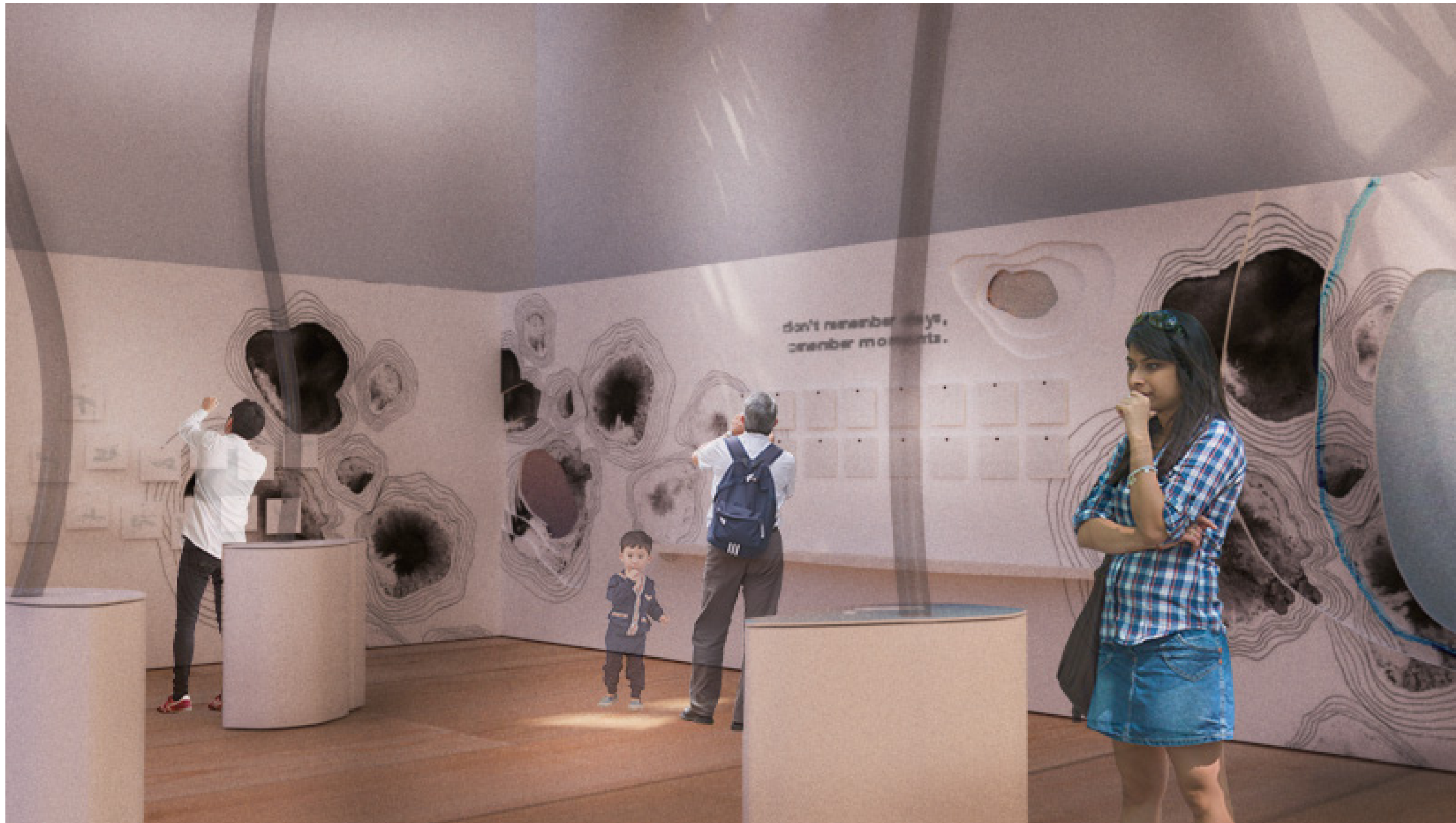

WE DON' T REMEMBER DAYS, WE REMEMBER MOMENTS.

Encouraging visitors to slow down to write their emotions. They can leave it on the side wall or release it in the paper shredder. The paper shredder connects with the tube, letting the emotional paper go straight up to the container, which will collect all visitor' s emotions.

the
color in
you

VENUE

Vanderbilt Hall at Grand Central Terminal

CLIENT

The Art Therapy Project

KEY PLAN

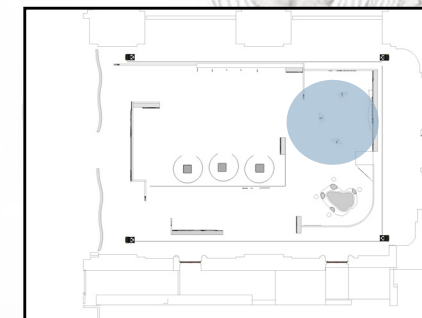

DESIGNER

HUA-WEN KAO
huawen_kao@fitnyc.edu

DESCRIPTION

These drawings are not for construction. Contractors shall always verify and be responsible for all dimensions and conditions and inform this office of any variations prior to performing work.

Written dimensions shall have authority over scaled dimensions. This office shall review contractor' s shop details prior to fabrication.

Mounting detail to be reviewed and modified based on recommendation from fabricator.

DATE DECEMBER 9, 2022

DRAWING NUMBER

EX.1.18

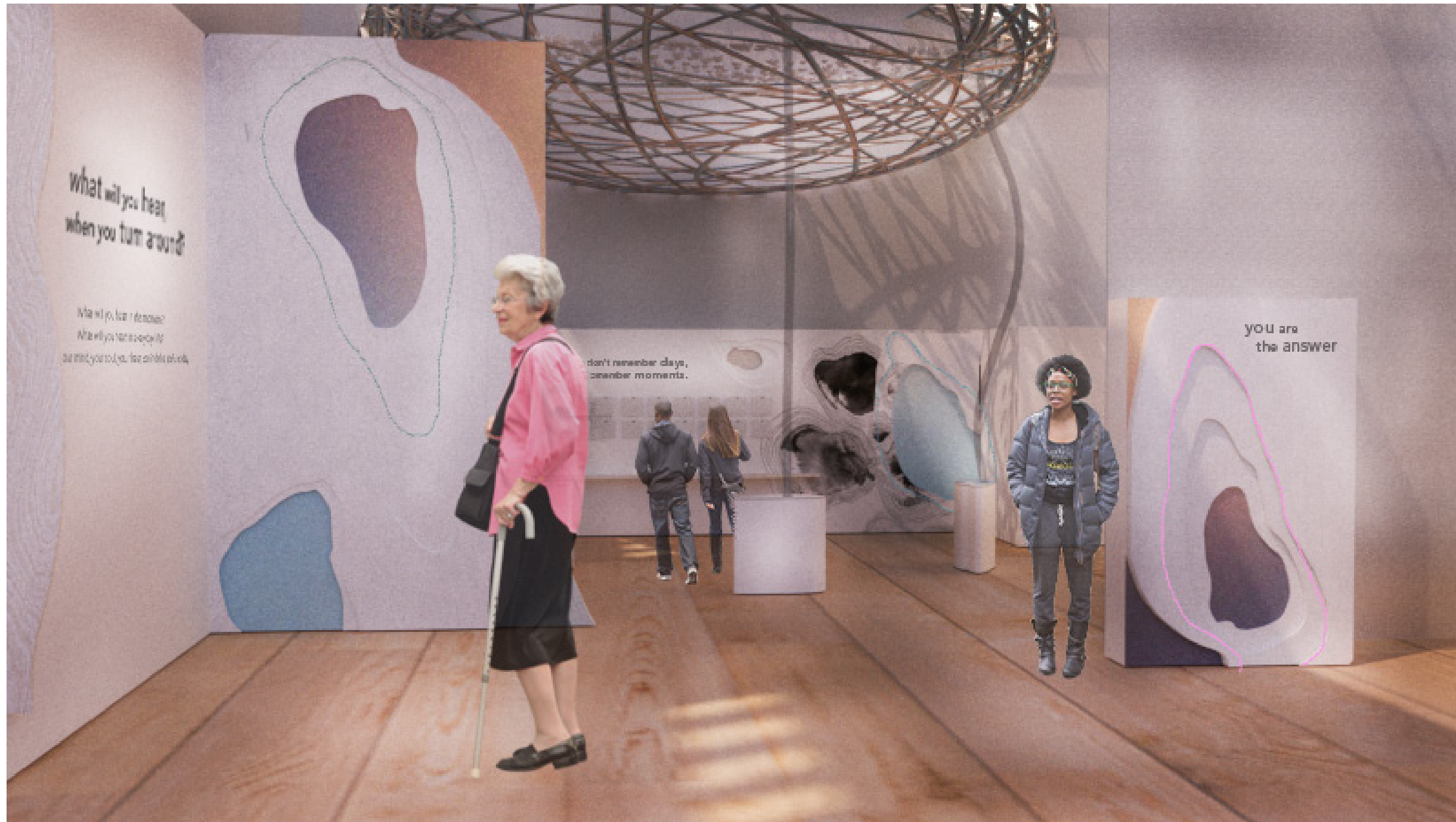

The bottled up emotions

the color in you

VENUE

Vanderbilt Hall at Grand Central Terminal

CLIENT

The Art Therapy Project

KEY PLAN

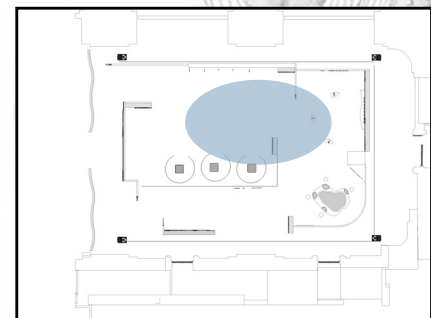

DESIGNER

HUA-WEN KAO
huawen_kao@fitnyc.edu

DESCRIPTION

These drawings are not for construction. Contractors shall always verify and be responsible for all dimensions and conditions and inform this office of any variations prior to performing work.

Written dimensions shall have authority over scaled dimensions. This office shall review contractor's shop details prior to fabrication.

Mounting detail to be reviewed and modified based on recommendation from fabricator.

DATE DECEMBER 9, 2022

DRAWING NUMBER

EX.1.19



WHAT WILL YOU HEAR WHEN YOU TURN AROUND?

This area uses sound to amplify the senses of the visitors. Visitors will see a question related to one of these sounds, and they can hear what the answer is. The sound will remind us what we forget in everyday life.

the
color in
you

VENUE

Vanderbilt Hall at Grand Central Terminal

CLIENT

The Art Therapy Project

KEY PLAN

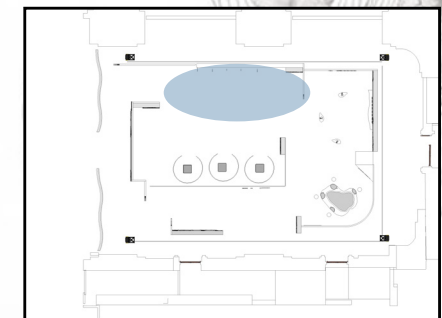

DESIGNER

HUA-WEN KAO
huawen_kao@fitnyc.edu

DESCRIPTION

These drawings are not for construction. Contractors shall always verify and be responsible for all dimensions and conditions and inform this office of any variations prior to performing work.

Written dimensions shall have authority over scaled dimensions. This office shall review contractor's shop details prior to fabrication.

Mounting detail to be reviewed and modified based on recommendation from fabricator.

DATE DECEMBER 9, 2022

DRAWING NUMBER

EX.1.20



YOU ARE THE ANSWER.

These three independent spaces, when visitors inside the space, it will give them three options: 8, 12, or 15 mins. Each experience will have an audio and video to help people immerse in mindfulness thought. When people are in the space, lights will turn on to create an atmosphere—allowing visitors to relax through lighting and guiding sound.

the color in you

VENUE

Vanderbilt Hall at Grand Central Terminal

CLIENT

The Art Therapy Project

KEY PLAN

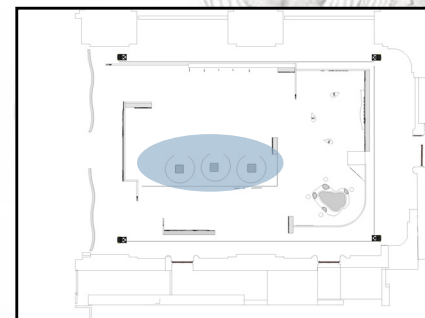

DESIGNER

HUA-WEN KAO
huawen_kao@fitnyc.edu

DESCRIPTION

These drawings are not for construction. Contractors shall always verify and be responsible for all dimensions and conditions and inform this office of any variations prior to performing work.

Written dimensions shall have authority over scaled dimensions. This office shall review contractor's shop details prior to fabrication.

Mounting detail to be reviewed and modified based on recommendation from fabricator.

DATE DECEMBER 9, 2022

DRAWING NUMBER

EX.1.21



HAPPINESS IS A CHOICE.

There is a black thermal-sensing plate on the wall, which uses the palm's temperature to show the audience's mood color at the moment. According to each color, visitors will choose a card. The card will be a takeaway, and the QR code at the back allows visitors to receive a reminder every morning for 21 days.

the
color in
you

VENUE

Vanderbilt Hall at Grand Central Terminal

CLIENT

The Art Therapy Project

KEY PLAN

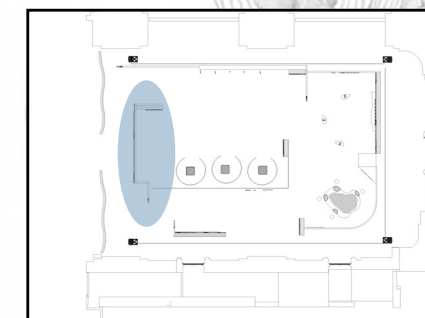

DESIGNER

HUA-WEN KAO
huawen_kao@fitnyc.edu

DESCRIPTION

These drawings are not for construction. Contractors shall always verify and be responsible for all dimensions and conditions and inform this office of any variations prior to performing work.

Written dimensions shall have authority over scaled dimensions. This office shall review contractor's shop details prior to fabrication.

Mounting detail to be reviewed and modified based on recommendation from fabricator.

DATE DECEMBER 9, 2022

DRAWING NUMBER

EX.1.22



EVERYTHING START WITH YOU.

The exit quotes are printed on the wall, as a takeaway reminder. Hoping after all the experience; visitors can start to pay attention to their surroundings and create a new life journey.

the
color in
you

VENUE

Vanderbilt Hall at Grand Central Terminal

CLIENT

The Art Therapy Project

KEY PLAN

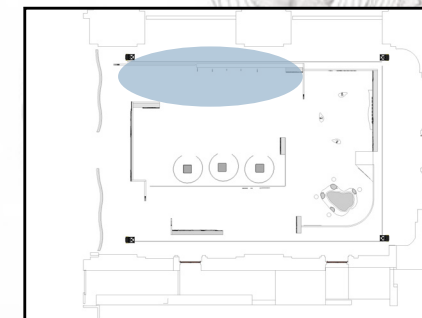

DESIGNER

HUA-WEN KAO
huawen_kao@fitnyc.edu

DESCRIPTION

These drawings are not for construction. Contractors shall always verify and be responsible for all dimensions and conditions and inform this office of any variations prior to performing work.

Written dimensions shall have authority over scaled dimensions. This office shall review contractor's shop details prior to fabrication.

Mounting detail to be reviewed and modified based on recommendation from fabricator.

DATE DECEMBER 9, 2022

DRAWING NUMBER

EX.1.23

EX. 2. 00
SCHEDULES LIST

GRAPHIC SCHEDULE

CODE	SIGN TYPE	DESCRIPTION
00A.01.GR01-02	D	EXTERIOR WAYFINDING
01A.01.GR01	E	DIGITAL MEDIA PROJECTION
01A.01.GR02	A	MAIN INTRODUCTION
02A.01.GR01	A	AREA INTRODUCTION
02A.01.GR02	D	DIRECTIVE CONTENTS
02A.01.GR03	C	ACTIVITY CONTENTS STORY
03A.01.GR01	A	AREA INTRODUCTION
03A.01.GR02	D	DIRECTIVE CONTENTS
04A.01.GR01	A	AREA INTRODUCTION
04A.01.GR02	B	ACTIVITY CONTENTS
04A.01.GR03	D	DIRECTIVE CONTENTS
05A.01.GR01	A	AREA INTRODUCTION
05A.01.GR02	D	DIRECTIVE CONTENT WITH DIGITAL MEDIA
06A.01.GR01	A	AREA INTRODUCTION
06A.01.GR02	D	DIRECTIVE CONTENTS
07A.01.GR01	A	AREA INTRODUCTION
08A.01.GR01	A	AREA INTRODUCTION

the
color in
you

VENUE

Vanderbilt Hall at Grand Central Terminal

CLIENT

The Art Therapy Project

KEY PLAN

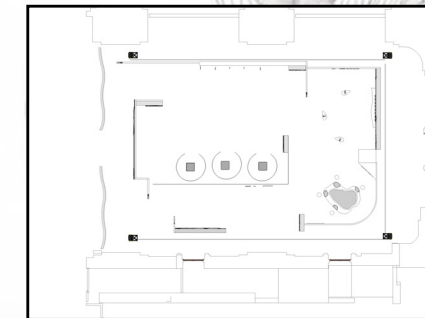

DESIGNER

HUA-WEN KAO
huawen_kao@fitnyc.edu

DESCRIPTION

These drawings are not for construction. Contractors shall always verify and be responsible for all dimensions and conditions and inform this office of any variations prior to performing work.

Written dimensions shall have authority over scaled dimensions. This office shall review contractor's shop details prior to fabrication.

Mounting detail to be reviewed and modified based on recommendation from fabricator.

DATE DECEMBER 9, 2022

DRAWING NUMBER

EX.2.01

GRAPHIC SPECIFICATION LIST

SIGN TYPE	DESCRIPTION
A	DIRECT PRINT ON 1" THICK BOARD
B	DIRECT PRINT ON CUSTOMIZED COTTON RAG PAPERS
C	PRINTED DIRECTLY ON 1" THICK FROSTED ACRYLIC, SECURED WITH HOOK FASTENERS
D	DIRECTLY TRANSFERRED ON VINYL, FIXED WITH SPECIAL GLUE ON THE BACK
E	DIGITAL GRAPHIC ON ACRYLI

the
color in
you

VENUE

Vanderbilt Hall at Grand Central Terminal

CLIENT

The Art Therapy Project

KEY PLAN

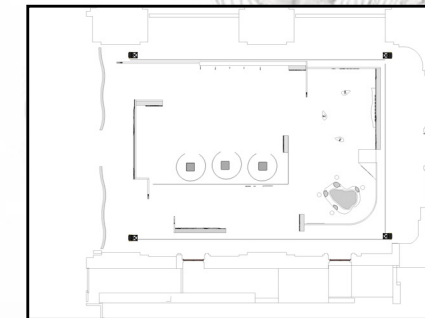

DESIGNER

HUA-WEN KAO
huawen_kao@fitnyc.edu

DESCRIPTION

These drawings are not for construction. Contractors shall always verify and be responsible for all dimensions and conditions and inform this office of any variations prior to performing work.

Written dimensions shall have authority over scaled dimensions. This office shall review contractor's shop details prior to fabrication.

Mounting detail to be reviewed and modified based on recommendation from fabricator.

DATE DECEMBER 9, 2022

DRAWING NUMBER

EX.2.02

MATERIAL SCHEDULE

MATERIAL	CODE	DESCRIPTION	FINISH	LOCATION	THUMBNAIL
PAPER	PP.01	COTTON RAG PAPER	CUSTOMIZED SHAPES	INTERIOR WALL	
	PP.02	TEXTURE PEPER	5.83" x 8.27" (A5)	WE DON' T REMEMBER DAYS, WE REMEMBER MOMENTS.	
BOARDS	BD.01	BLOCKBOARD	PRINTED WHITE 1'	INTERIOR STRUCTURE	
	BD.02	BLOCKBOARD	CUSTOMIZED		
METAL	MT.01	CUSTOMIZED TRUSS	N/A	EXTERIOR STRUCTURE	
VINYL	VY.01	VINYL DTM	CUSTOMIZED SHAPE	INTERIOR / EXTERIOR FLOOR GRAPHIC	
PVC	PV.01	SOUND PROOFING	CUSTOMIZED	WE DON' T REMEMBER DAYS, WE REMEMBER MOMENTS.	

the
color in
you

VENUE

Vanderbilt Hall at Grand Central Terminal

CLIENT

The Art Therapy Project

KEY PLAN

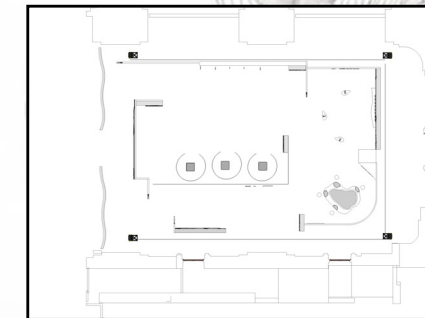

DESIGNER

HUA-WEN KAO
huawen_kao@fitnyc.edu

DESCRIPTION

These drawings are not for construction. Contractors shall always verify and be responsible for all dimentions and conditions and inform this office of any variations prior to performing work.

Written dimentions shall have authority over scaled dimentions. This office shall review contractor' s shop details prior to fabrication.







Mounting detail to be reviewed and modifie based on recommendation from fabrcator.

DATE DECEMBER 9, 2022

DRAWING NUMBER

EX.2.03

the
color in
you

MATERIAL	CODE	DESCRIPTION	FINISH	LOCATION	THUMBNAIL
FABRIC	FR.01	SHEAR (DTM)	TRANSPARENCY CUSTOMIZED SHAPES	INTERIOR WALL	
	FR.02	SOUND-ABSORBING FLEECE	WHITE CUSTOMIZED SIZE	EXTERIOR WALL	
ACRYLIC	AL.01	DTM	DTM	WHEN YOU CHANGED, THE WORLD CHANGE WITH YOU.	
	AL.02	LUMICOR TRANSPARENCY	WAVE SHAPE	EXHIBITION FRONT DOOR	
	AL.03	TUBE	TRANSPARENCY TUBE	WE DON' T REMEMBER DAYS, WE REMEMBER MOMENTS.	
FUNITURE	FN.01	CUSHION	N/A	YOU ARE THE ANSWER	

VENUE

Vanderbilt Hall at Grand Central Terminal

CLIENT

The Art Therapy Project

KEY PLAN

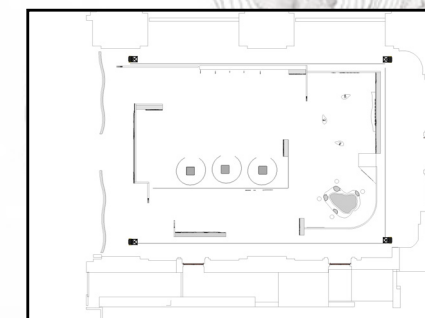

DESIGNER

HUA-WEN KAO
huawen_kao@fitnyc.edu

DESCRIPTION

These drawings are not for construction. Contractors shall always verify and be responsible for all dimensions and conditions and inform this office of any variations prior to performing work.

Written dimensions shall have authority over scaled dimensions. This office shall review contractor's shop details prior to fabrication.



Mounting detail to be reviewed and modified based on recommendation from fabricator.

DATE DECEMBER 9, 2022

DRAWING NUMBER

EX.2.04

AV SCHEDULE

CODE	TYPE	THUMBNAIL	DESCRIPTION	MANUFACTURER	COMMENTS
AV.01	SPEAKER		ACOUSTIC SPACE DELIMITER ACOUSPADE DIRECTIONAL SPEAKER	N/A	POWERED SPEAKER BLUETOOTH MOTION DETECTION
AV.02	ELECTRONIC SCREENS		IPADS, MONITORS, ETC.	N/A	N/A

the
color in
you

VENUE

Vanderbilt Hall at Grand Central Terminal

CLIENT

The Art Therapy Project

KEY PLAN

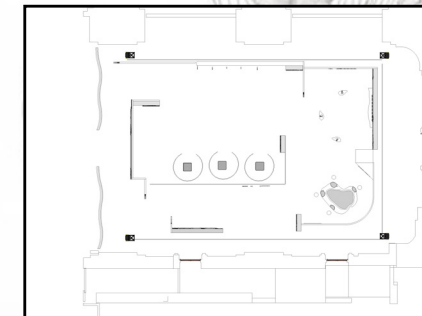

DESIGNER

HUA-WEN KAO
huawen_kao@fitnyc.edu

DESCRIPTION

These drawings are not for construction. Contractors shall always verify and be responsible for all dimensions and conditions and inform this office of any variations prior to performing work.

Written dimensions shall have authority over scaled dimensions. This office shall review contractor's shop details prior to fabrication.

Mounting detail to be reviewed and modified based on recommendation from fabricator.

DATE DECEMBER 9, 2022

DRAWING NUMBER

EX.2.05

LIGHTING SCHEDULE

CODE	TYPE	THUMBNAIL	WATTS	MANUFACTURER	COMMENTS
L.01	PROJECTOR		360 W	VAVA	4K UHD LASER TV HOME THEATRE PROJECTOR B07XGM6YGQ
L.02	LED		20 W	BRUCK	WHITE FINISH 2700K-4000K COLOR TEMPERATURE
L.03	LED		8 W	WAC LIGHTING	HORIZONTAL ADJ. IS 35° VERTICAL AIMING IS 90° 3000K COLOR TEMPERATURE

*SUGGESTED ONLY
FABRICATOR/LIGHTING DESIGNER TO ADVISE

the
color in
you

VENUE

Vanderbilt Hall at Grand Central Terminal

CLIENT

The Art Therapy Project

KEY PLAN

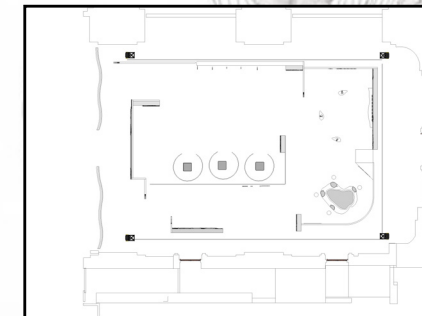

DESIGNER

HUA-WEN KAO
huawen_kao@fitnyc.edu

DESCRIPTION

These drawings are not for construction. Contractors shall always verify and be responsible for all dimensions and conditions and inform this office of any variations prior to performing work.

Written dimensions shall have authority over scaled dimensions. This office shall review contractor's shop details prior to fabrication.

Mounting detail to be reviewed and modified based on recommendation from fabricator.

DATE DECEMBER 9, 2022

DRAWING NUMBER

EX.2.06

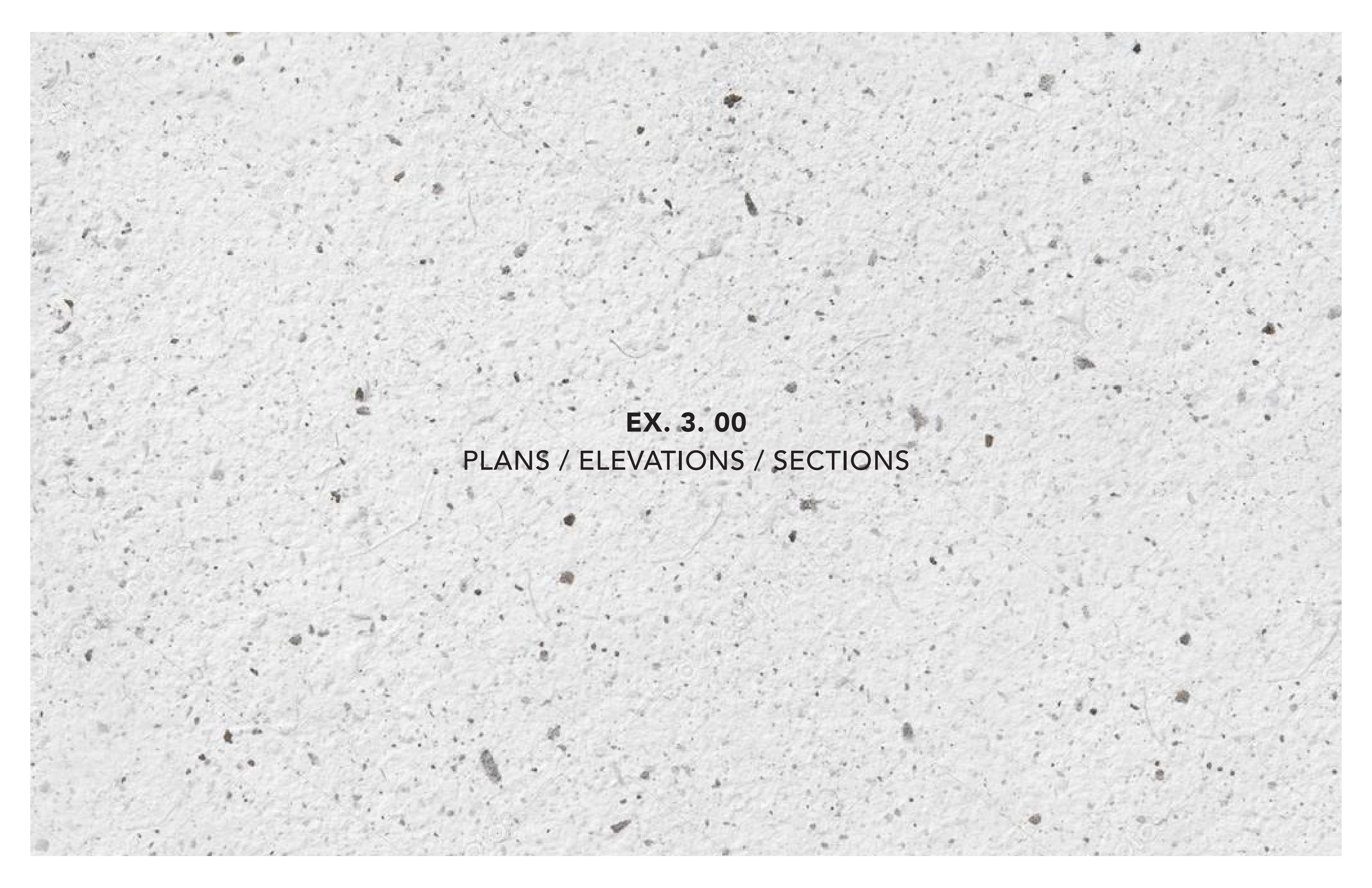

EX. 3. 00

PLANS / ELEVATIONS / SECTIONS



Main Level

42nd Street

- Exhibition Area
- Wayfinding_A
- Wayfinding_B

VENUE
Vanderbilt Hall at Grand Central Terminal

CLIENT
The Art Therapy Project

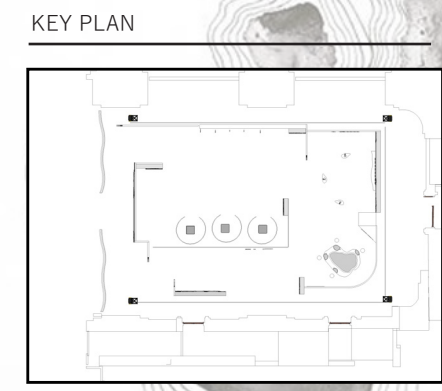

DESIGNER
HUA-WEN KAO
huawen_kao@fitnyc.edu

DESCRIPTION
These drawings are not for construction. Contractors shall always verify and be responsible for all dimensions and conditions and inform this office of any variations prior to performing work.

Written dimensions shall have authority over scaled dimensions. This office shall review contractor's shop details prior to fabrication.

Mounting detail to be reviewed and modified based on recommendation from fabricator.

DATE
DECEMBER 9, 2022

DRAWING NUMBER
EX.3.01

the
color in
you

VENUE

Vanderbilt Hall at Grand Central Terminal

CLIENT

The Art Therapy Project

KEY PLAN

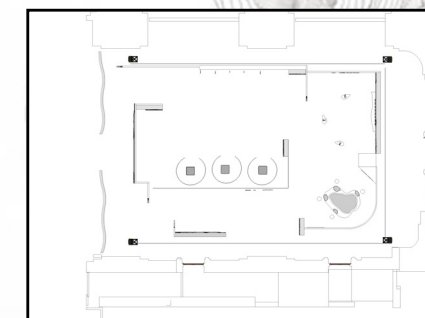

DESIGNER

HUA-WEN KAO
huawen_kao@fitnyc.edu

DESCRIPTION

These drawings are not for construction. Contractors shall always verify and be responsible for all dimensions and conditions and inform this office of any variations prior to performing work.

Written dimensions shall have authority over scaled dimensions. This office shall review contractor's shop details prior to fabrication.

Mounting detail to be reviewed and modified based on recommendation from fabricator.

DATE DECEMBER 9, 2022

DRAWING NUMBER

EX.3.02

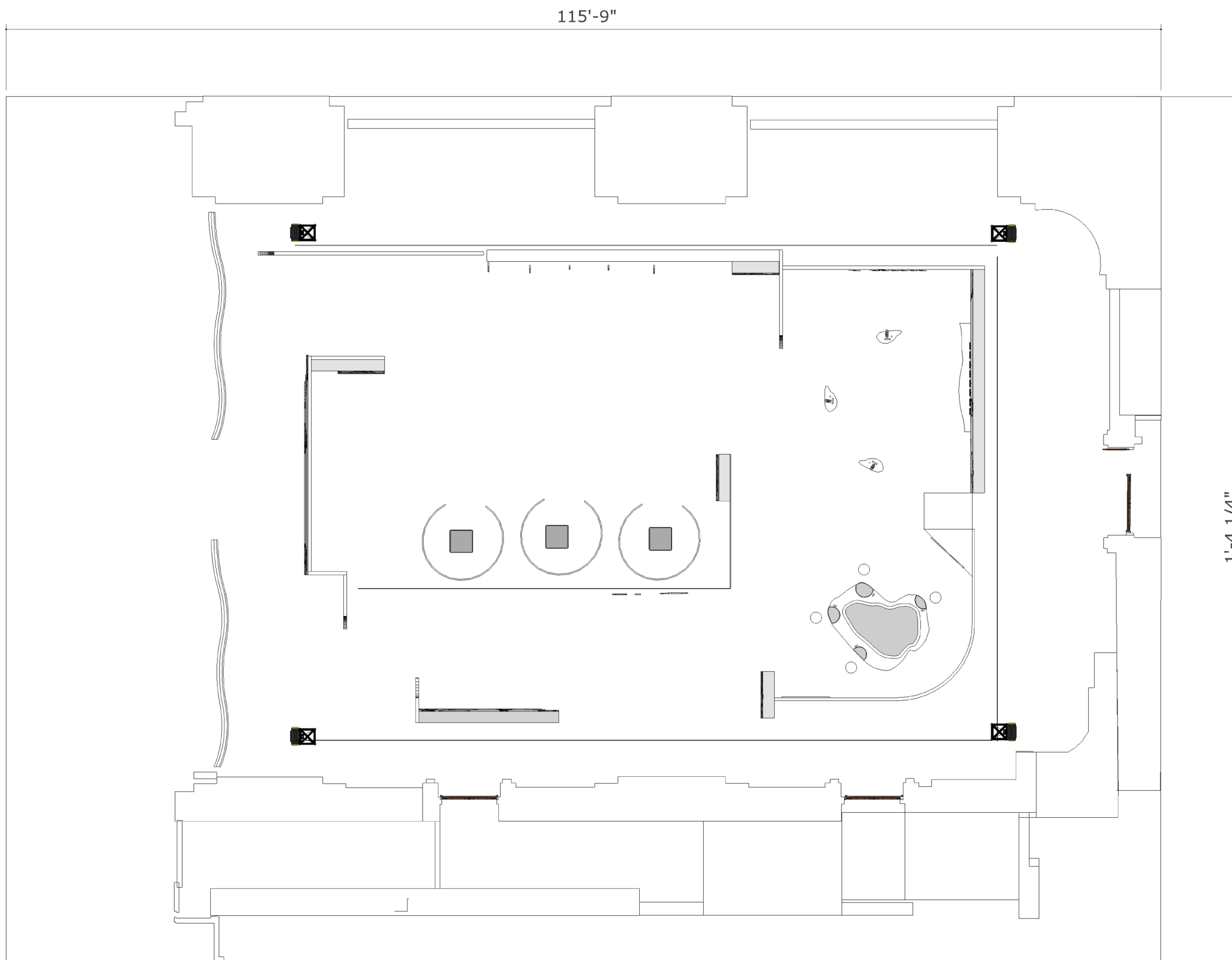

1 FLOOR EXHIBITION PLAN
SCALE: 3/16" = 1'-0"

VENUE

Vanderbilt Hall at Grand Central Terminal

CLIENT

The Art Therapy Project

KEY PLAN

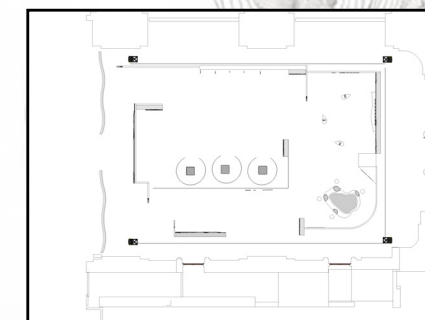

DESIGNER

HUA-WEN KAO
huawen_kao@fitnyc.edu

DESCRIPTION

These drawings are not for construction. Contractors shall always verify and be responsible for all dimensions and conditions and inform this office of any variations prior to performing work.

Written dimensions shall have authority over scaled dimensions. This office shall review contractor's shop details prior to fabrication.

Mounting detail to be reviewed and modified based on recommendation from fabricator.

DATE DECEMBER 9, 2022

DRAWING NUMBER

EX.3.03

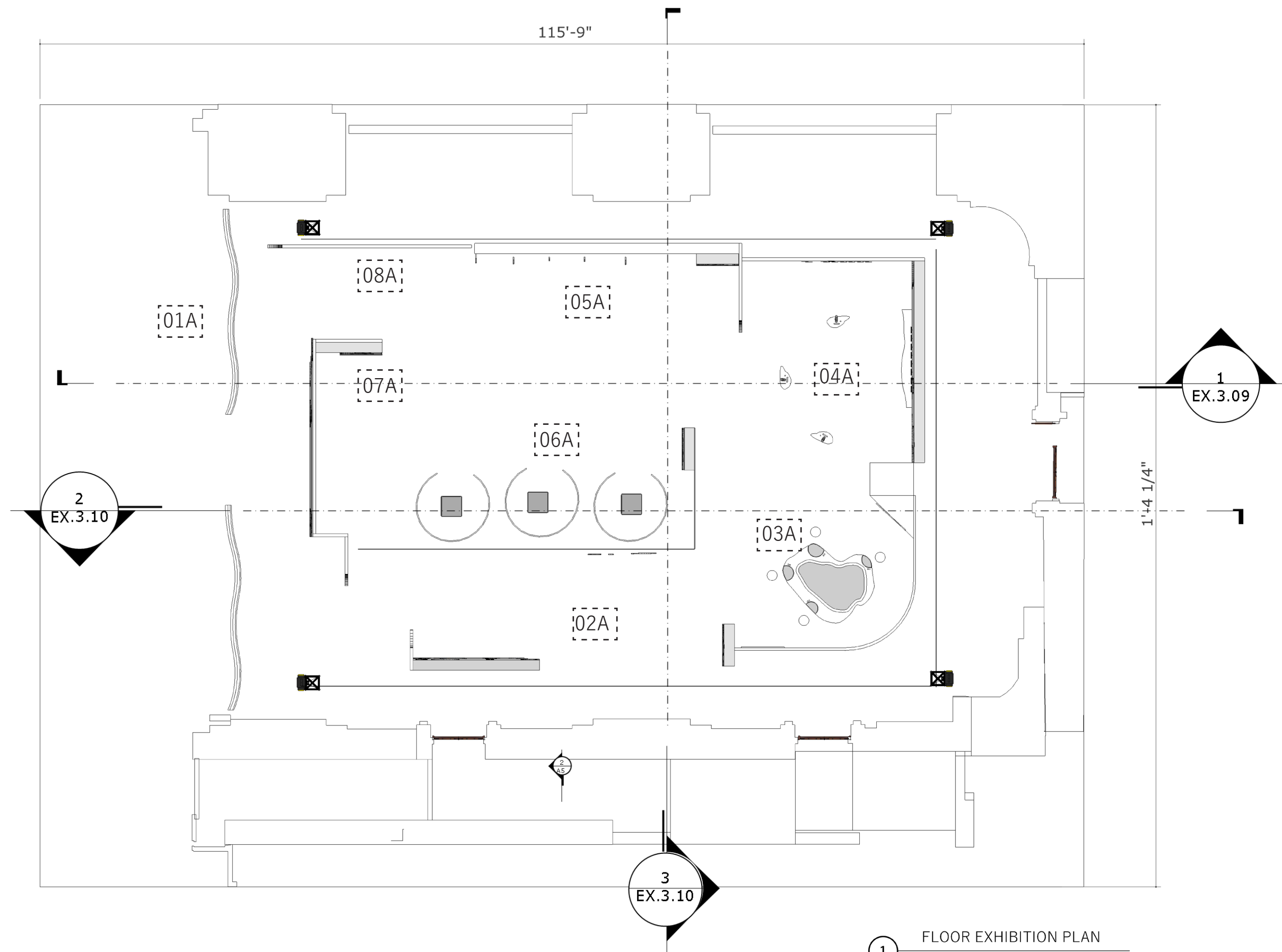

1 FLOOR EXHIBITION PLAN
SCALE: 3/16" = 1'-0"

2
EX.3.10

3
EX.3.10

1
EX.3.09

VENUE

Vanderbilt Hall at Grand Central Terminal

CLIENT

The Art Therapy Project

KEY PLAN

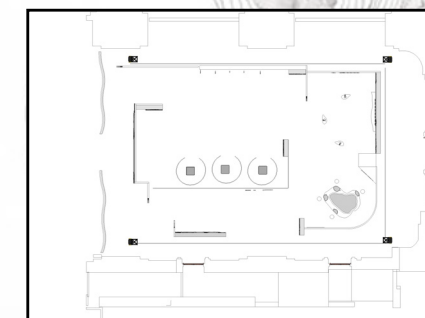

DESIGNER

HUA-WEN KAO
huawen_kao@fitnyc.edu

DESCRIPTION

These drawings are not for construction. Contractors shall always verify and be responsible for all dimensions and conditions and inform this office of any variations prior to performing work.

Written dimensions shall have authority over scaled dimensions. This office shall review contractor's shop details prior to fabrication.

Mounting detail to be reviewed and modified based on recommendation from fabricator.

DATE DECEMBER 9, 2022

DRAWING NUMBER

EX.3.04

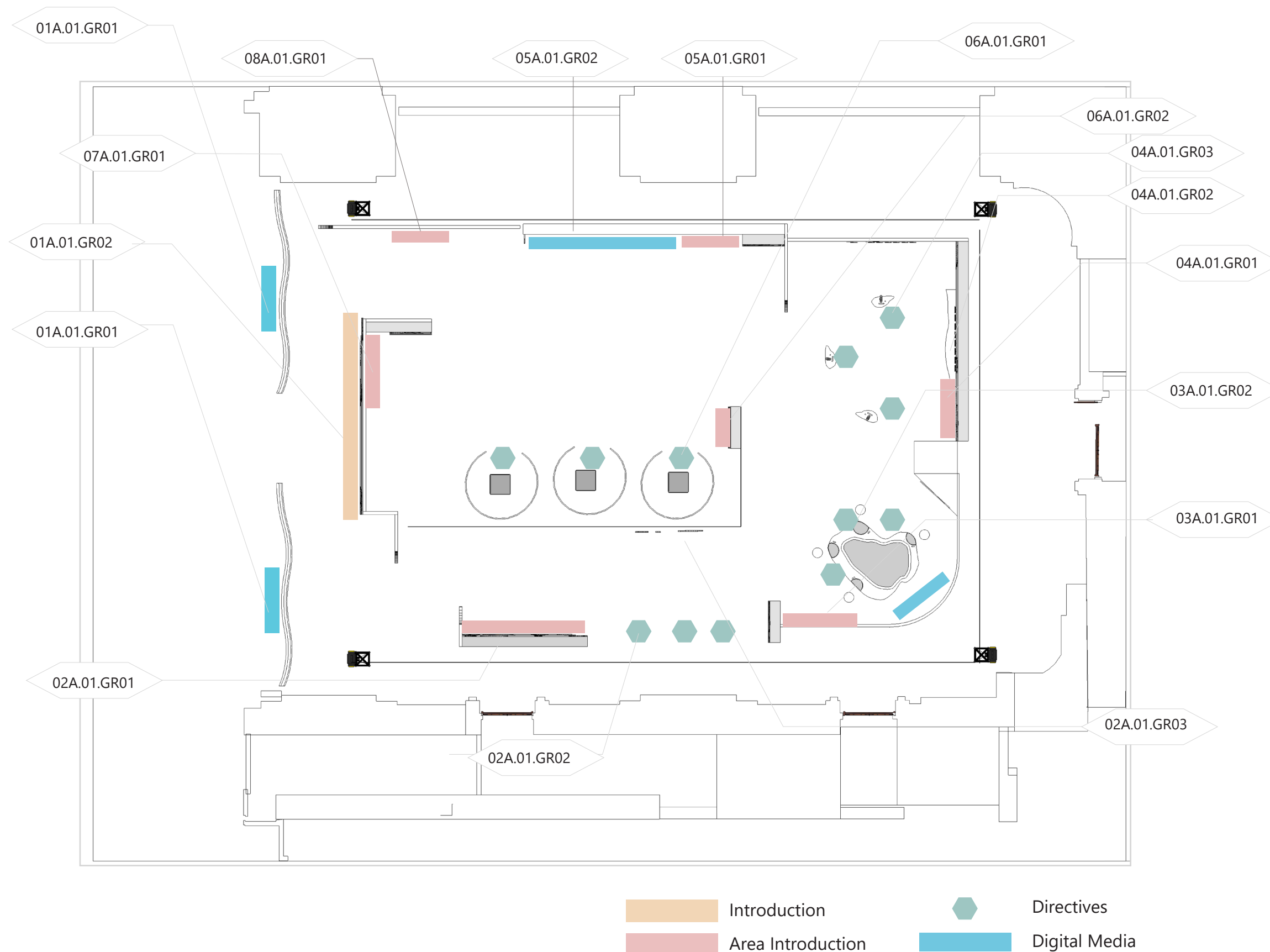

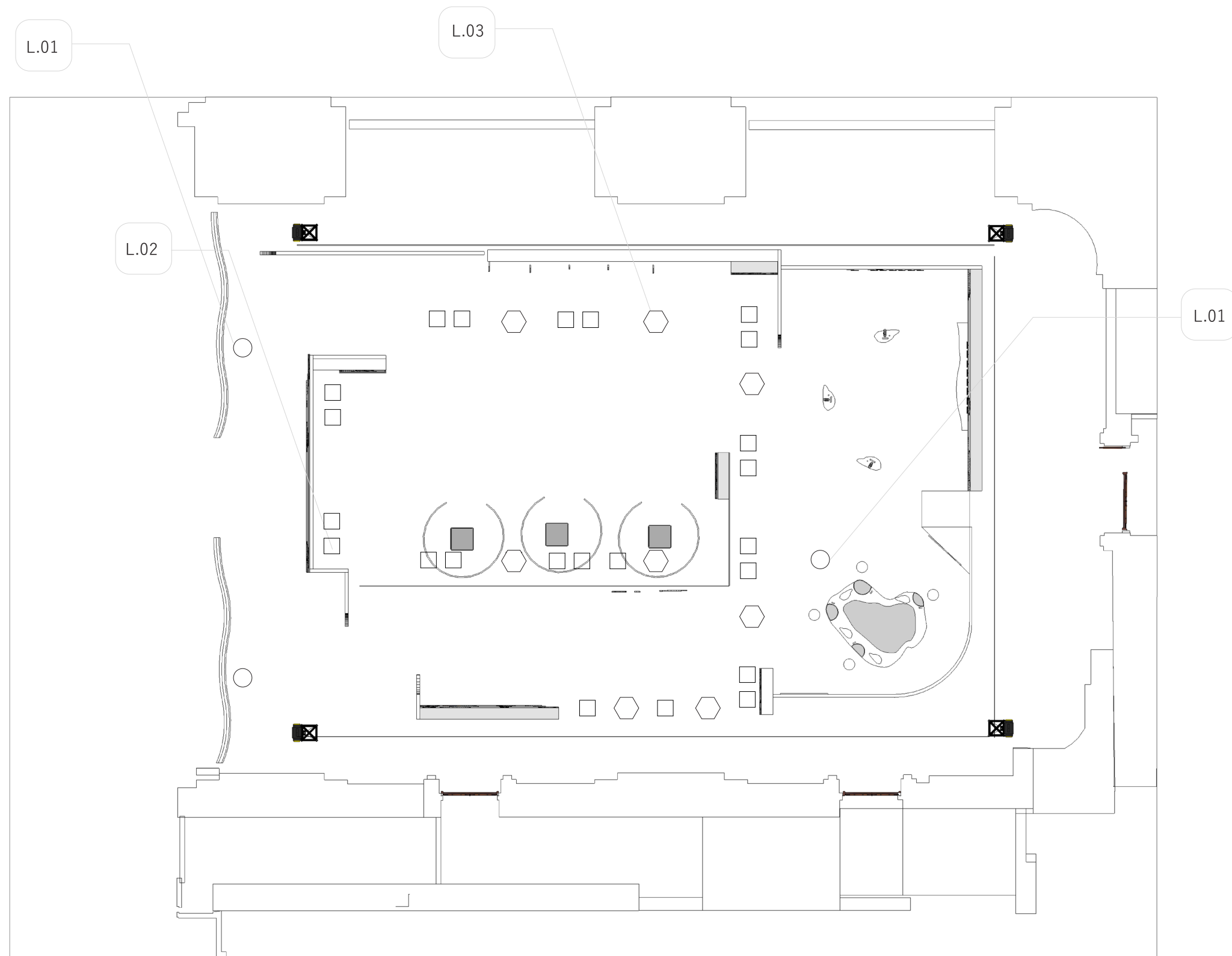

1 RCP PLAN
SCALE: 3/16" = 1'-0"

VENUE

Vanderbilt Hall at Grand Central Terminal

CLIENT

The Art Therapy Project

KEY PLAN

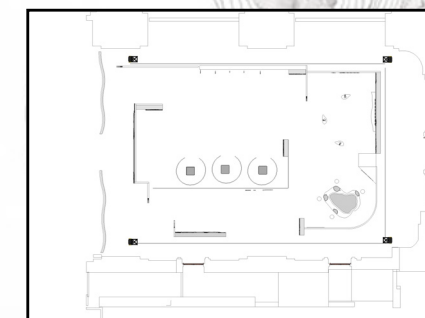

DESIGNER

HUA-WEN KAO
huawen_kao@fitnyc.edu

DESCRIPTION

These drawings are not for construction. Contractors shall always verify and be responsible for all dimensions and conditions and inform this office of any variations prior to performing work.

Written dimensions shall have authority over scaled dimensions. This office shall review contractor's shop details prior to fabrication.

Mounting detail to be reviewed and modified based on recommendation from fabricator.

DATE DECEMBER 9, 2022

DRAWING NUMBER

EX.3.05

VENUE

Vanderbilt Hall at Grand Central Terminal

CLIENT

The Art Therapy Project

KEY PLAN

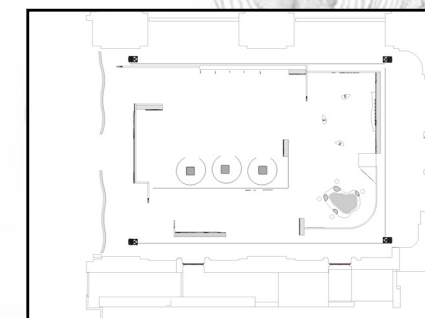

DESIGNER

HUA-WEN KAO
huawen_kao@fitnyc.edu

DESCRIPTION

These drawings are not for construction. Contractors shall always verify and be responsible for all dimensions and conditions and inform this office of any variations prior to performing work.

Written dimensions shall have authority over scaled dimensions. This office shall review contractor's shop details prior to fabrication.

Mounting detail to be reviewed and modified based on recommendation from fabricator.

DATE DECEMBER 9, 2022

DRAWING NUMBER

EX.3.06

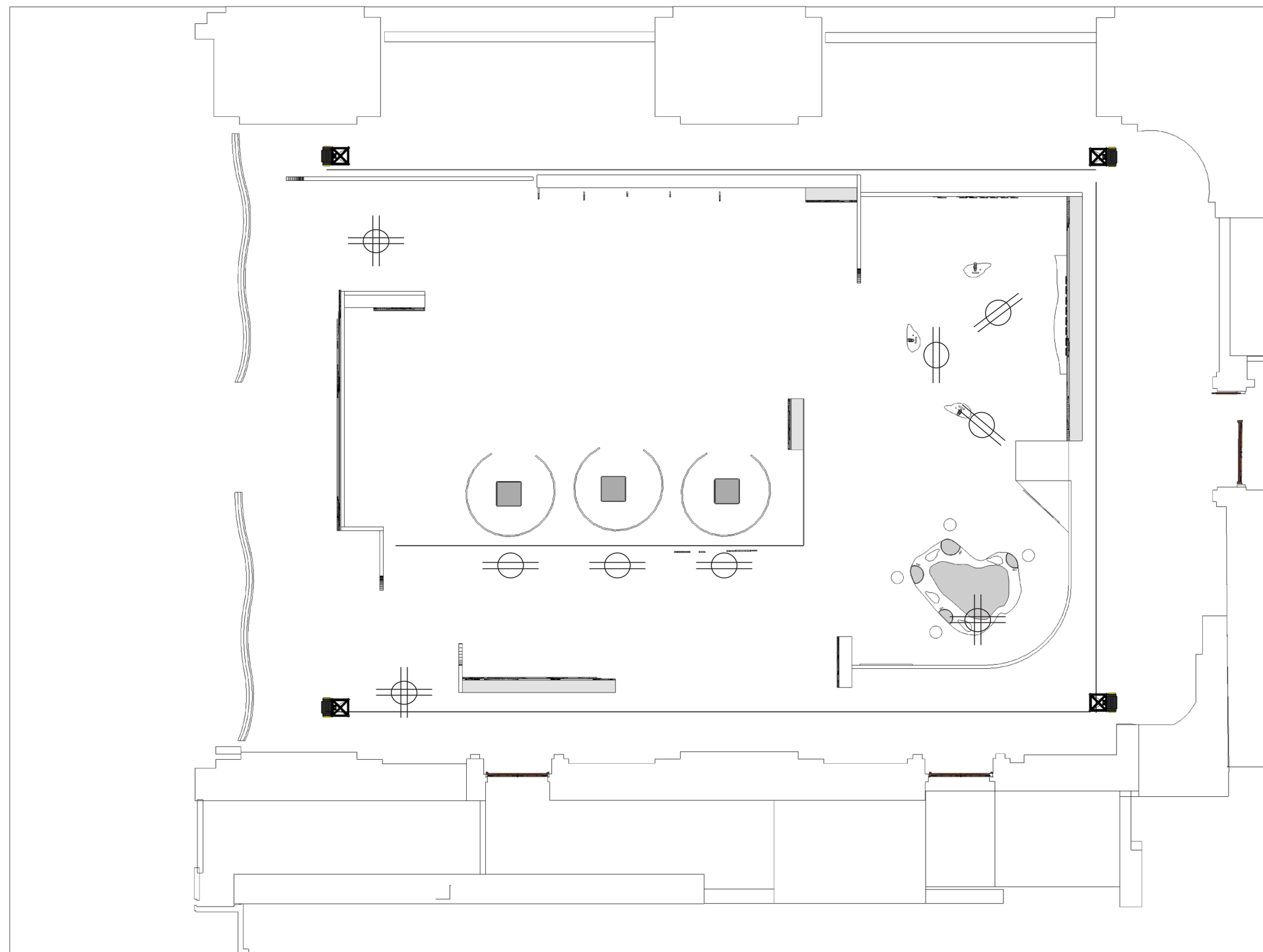

- ⊕ MOUNT DUPLEX 54" AFF
- ⊕ MOUNT QUAD BOX 54" AFF

1 POWER/DATA PLAN
SCALE: 3/16" = 1'-0"

VENUE

Vanderbilt Hall at Grand Central Terminal

CLIENT

The Art Therapy Project

KEY PLAN

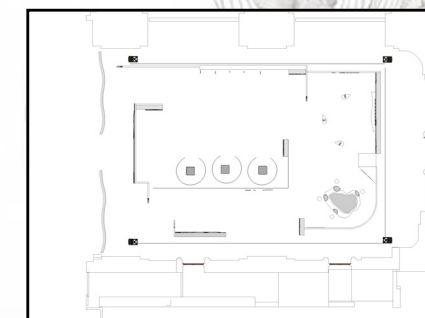

DESIGNER

HUA-WEN KAO
huawen_kao@fitnyc.edu

DESCRIPTION

These drawings are not for construction. Contractors shall always verify and be responsible for all dimensions and conditions and inform this office of any variations prior to performing work.

Written dimensions shall have authority over scaled dimensions. This office shall review contractor's shop details prior to fabrication.

Mounting detail to be reviewed and modified based on recommendation from fabricator.

DATE DECEMBER 9, 2022

DRAWING NUMBER

EX.3.07

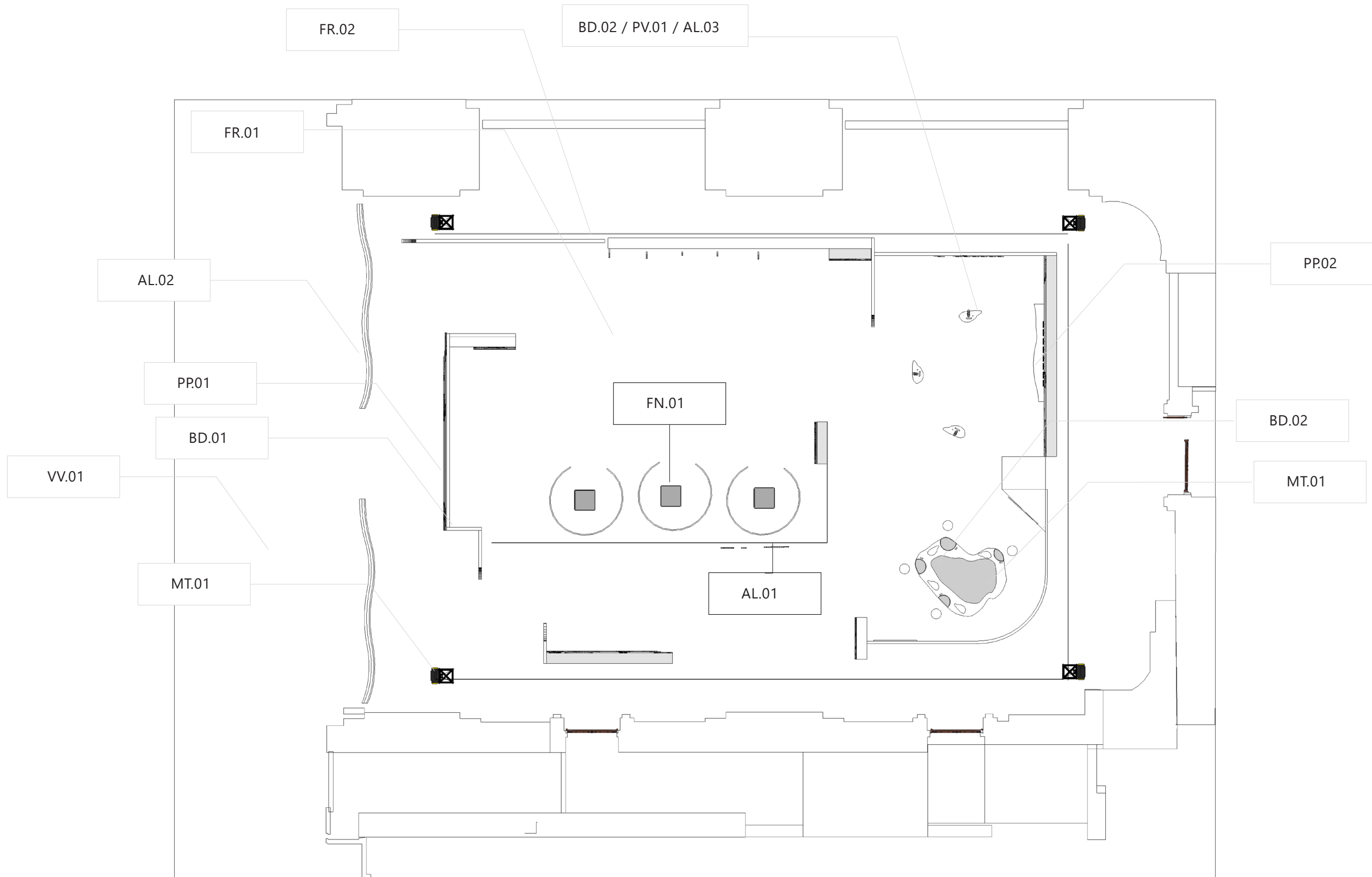

1 MATERIAL PLAN
SCALE: 3/16" = 1'-0"

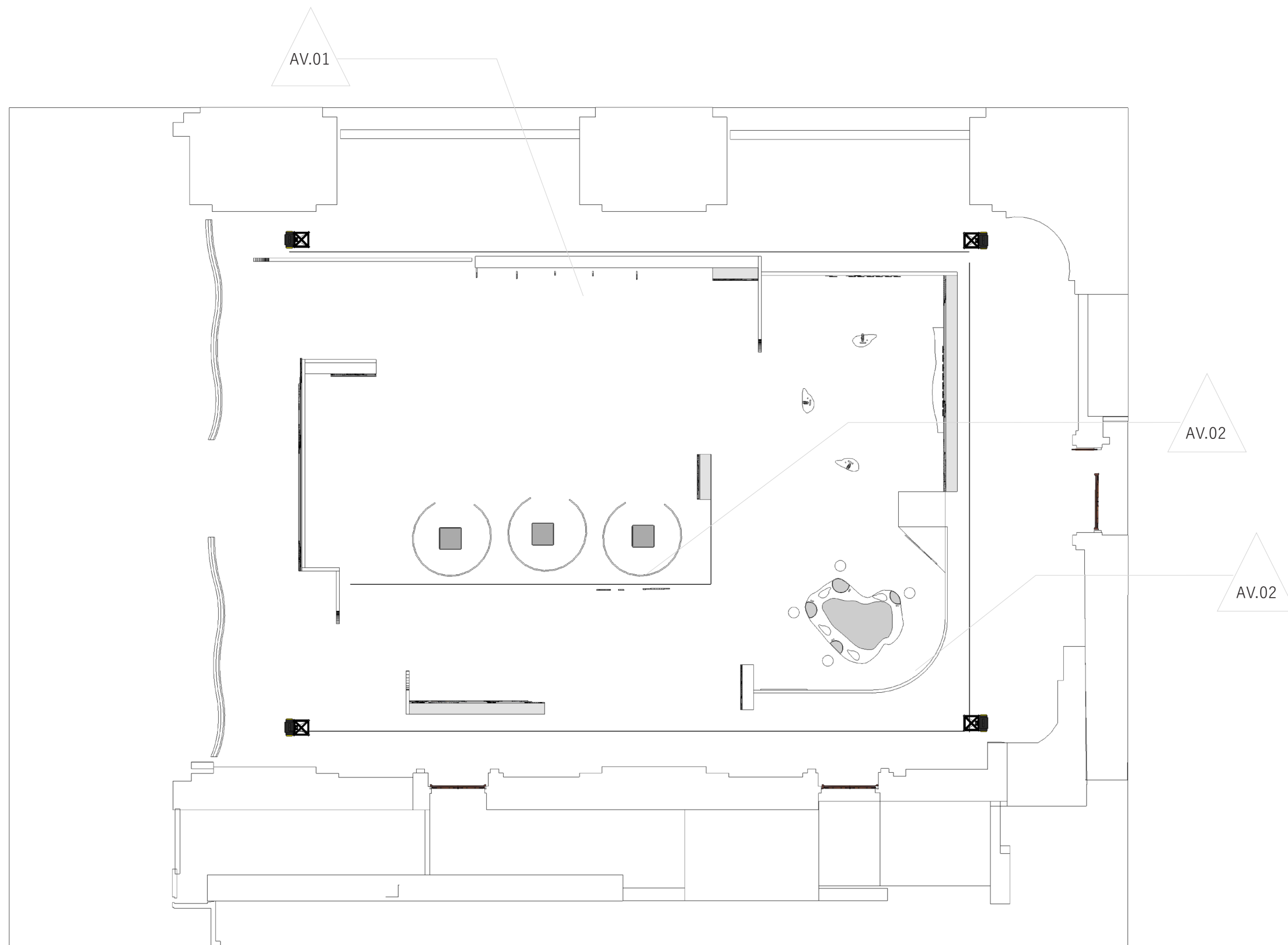

1 AV PLAN
SCALE: 3/16" = 1'-0"

VENUE

Vanderbilt Hall at Grand Central Terminal

CLIENT

The Art Therapy Project

KEY PLAN

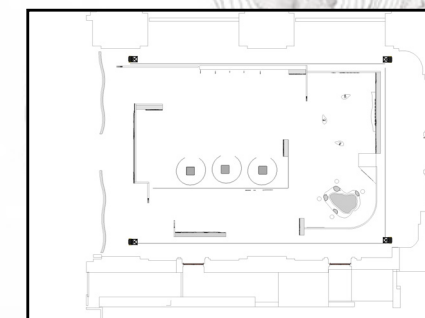

DESIGNER

HUA-WEN KAO
huawen_kao@fitnyc.edu

DESCRIPTION

These drawings are not for construction. Contractors shall always verify and be responsible for all dimensions and conditions and inform this office of any variations prior to performing work.

Written dimensions shall have authority over scaled dimensions. This office shall review contractor's shop details prior to fabrication.

Mounting detail to be reviewed and modified based on recommendation from fabricator.

DATE DECEMBER 9, 2022

DRAWING NUMBER

EX.3.08

the
color in
you

VENUE

Vanderbilt Hall at Grand Central Terminal

CLIENT

The Art Therapy Project

KEY PLAN

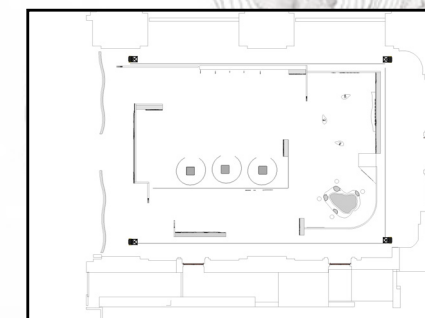

DESIGNER

HUA-WEN KAO
huawen_kao@fitnyc.edu

DESCRIPTION

These drawings are not for construction. Contractors shall always verify and be responsible for all dimensions and conditions and inform this office of any variations prior to performing work.

Written dimensions shall have authority over scaled dimensions. This office shall review contractor's shop details prior to fabrication.

Mounting detail to be reviewed and modified based on recommendation from fabricator.

DATE DECEMBER 9, 2022

DRAWING NUMBER

EX.3.09

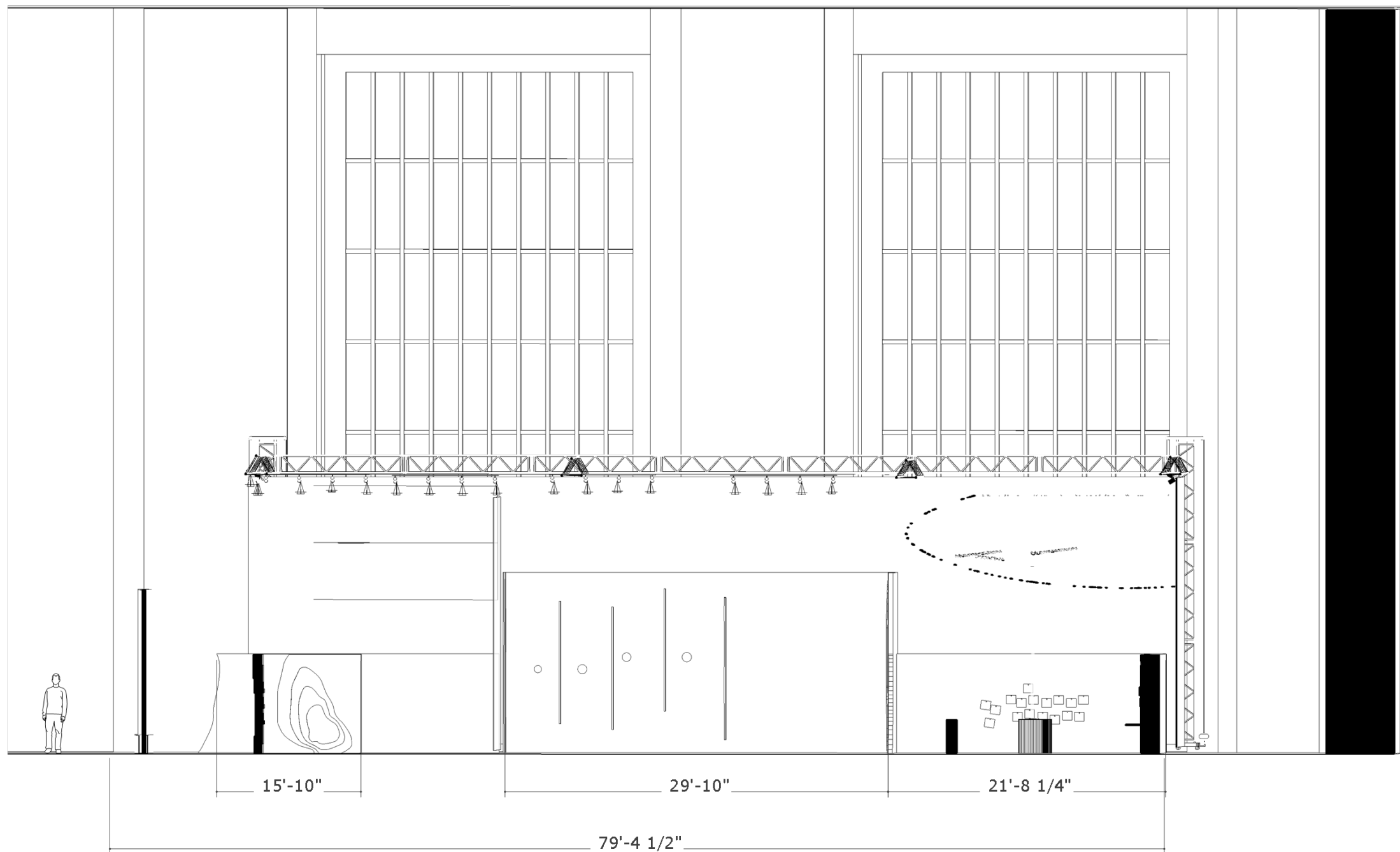

1 SECTION ELEVATION 1
SCALE: 1/4" = 1'-0"

the
color in
you

VENUE

Vanderbilt Hall at Grand Central Terminal

CLIENT

The Art Therapy Project

KEY PLAN

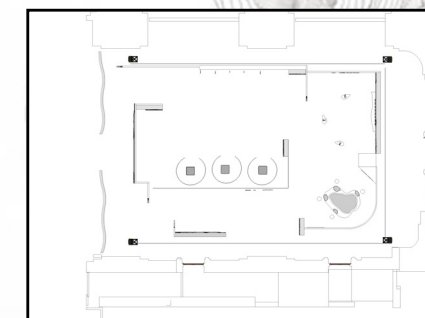

DESIGNER

HUA-WEN KAO
huawen_kao@fitnyc.edu

DESCRIPTION

These drawings are not for construction. Contractors shall always verify and be responsible for all dimensions and conditions and inform this office of any variations prior to performing work.

Written dimensions shall have authority over scaled dimensions. This office shall review contractor's shop details prior to fabrication.

Mounting detail to be reviewed and modified based on recommendation from fabricator.

DATE DECEMBER 9, 2022

DRAWING NUMBER

EX.3.10

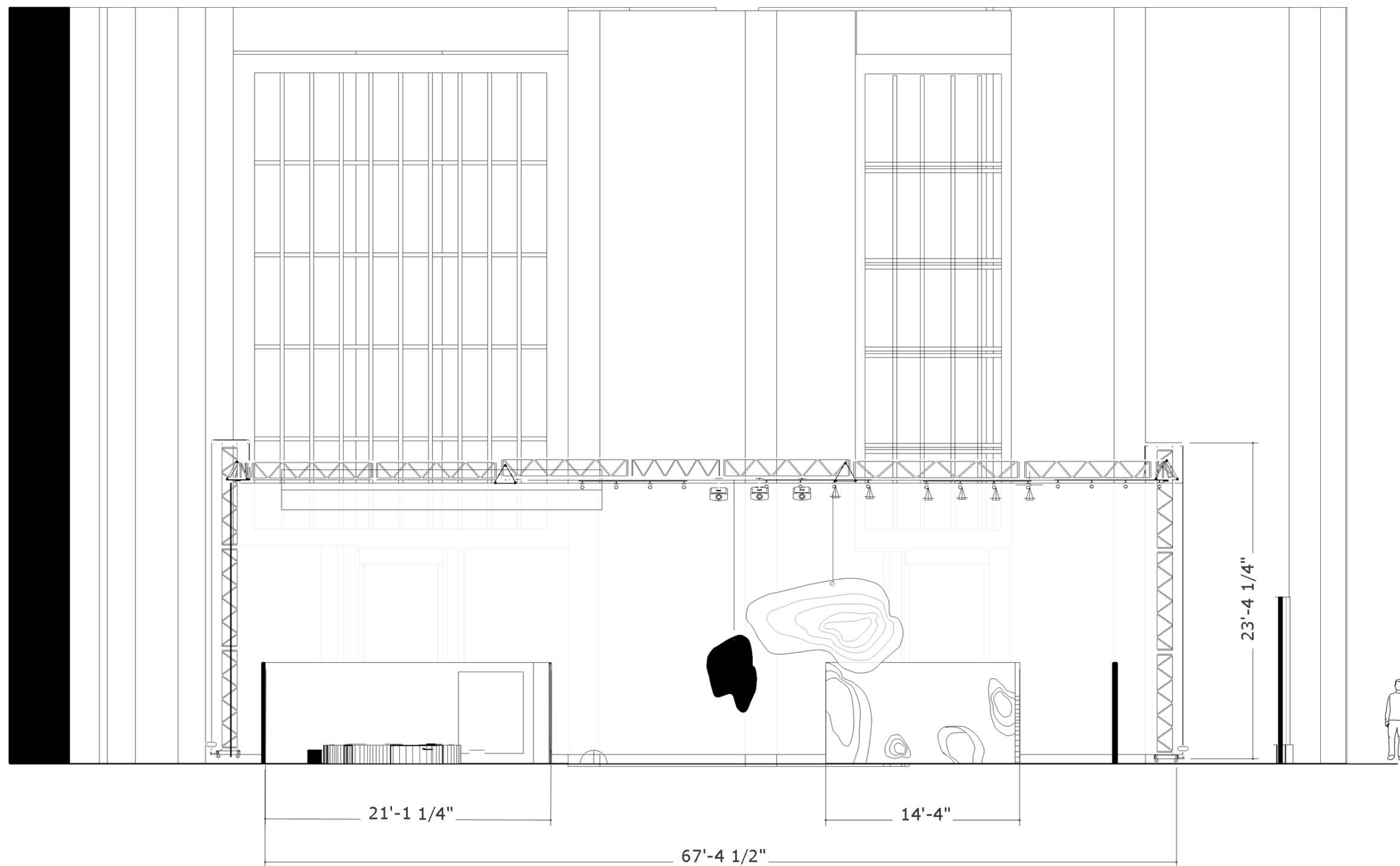

2 SECTION ELEVATION 2
SCALE: 1/4" = 1'-0"

the
color in
you

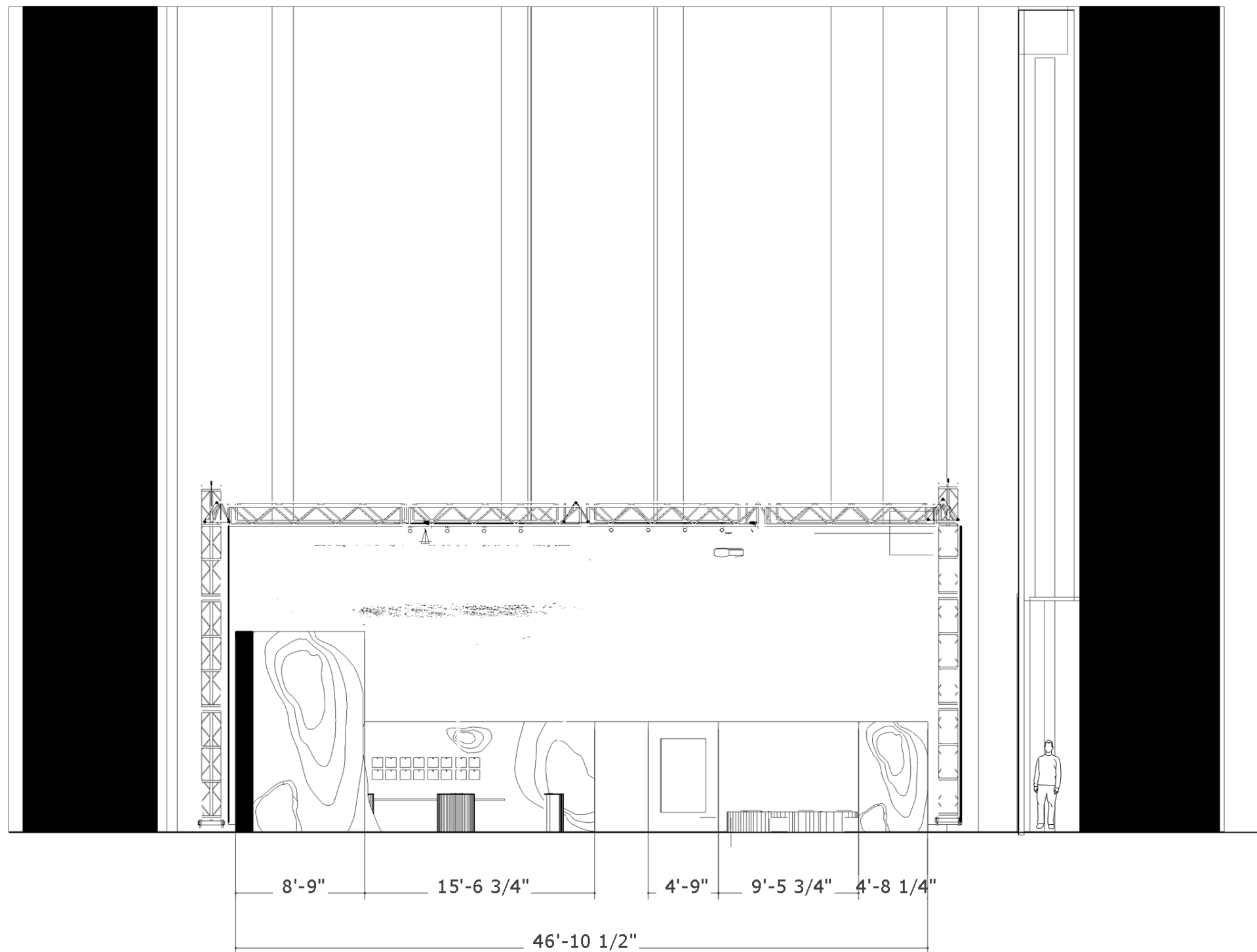

3 SECTION ELEVATION 3
SCALE: 1/4" = 1'-0"

VENUE

Vanderbilt Hall at Grand Central Terminal

CLIENT

The Art Therapy Project

KEY PLAN

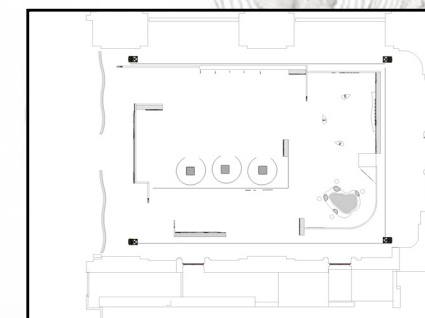

DESIGNER

HUA-WEN KAO
huawen_kao@fitnyc.edu

DESCRIPTION

These drawings are not for construction. Contractors shall always verify and be responsible for all dimensions and conditions and inform this office of any variations prior to performing work.

Written dimensions shall have authority over scaled dimensions. This office shall review contractor's shop details prior to fabrication.

Mounting detail to be reviewed and modified based on recommendation from fabricator.

DATE DECEMBER 9, 2022

DRAWING NUMBER

EX.3.11



EX. 4. 00
GRAPHICS

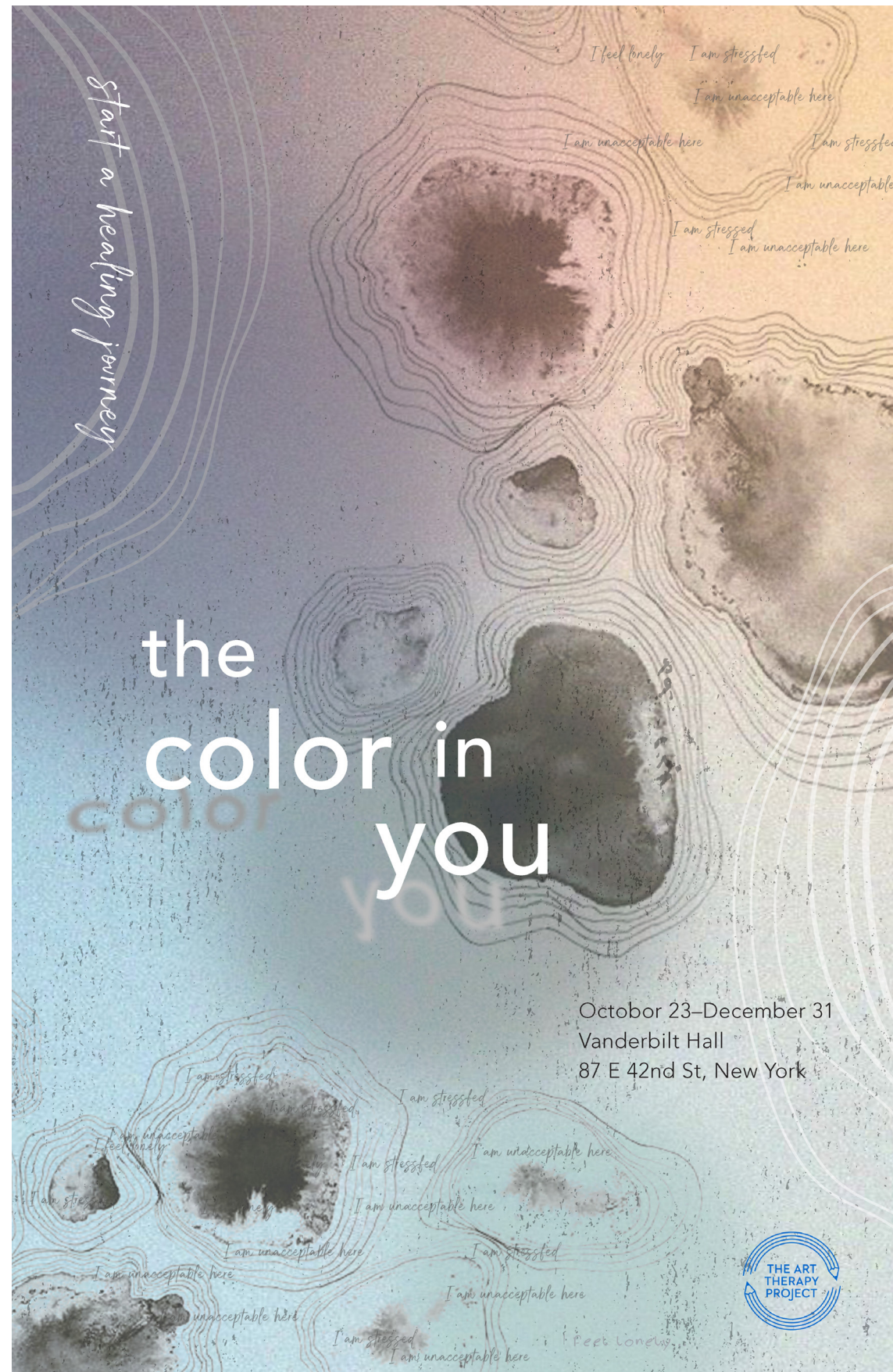

Visual Communication

The graphic look and feel of the “the color in you” exhibition shows the modern, natural and soft colors to represent the overall atmosphere in the collection—the organic shape line as a pattern to express the different emotions of each person. The color in the background shows the art therapy process, using different colors to represent people’s feelings. It conveys that it affects ourselves and our surroundings in everyday life.

Avenir LT Std 45 Book is the header for the color in you, with thinness and soft feeling—Standing Flower Script Personal Use is a subheader with emotions and artistic style. The body font is Upgrade Light to be straightforward to read.

the
color in
you

VENUE

Vanderbilt Hall at Grand Central Terminal

CLIENT

The Art Therapy Project

KEY PLAN

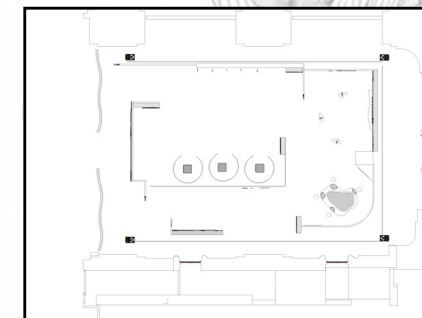

DESIGNER

HUA-WEN KAO
huawen_kao@fitnyc.edu

DESCRIPTION

These drawings are not for construction. Contractors shall always verify and be responsible for all dimensions and conditions and inform this office of any variations prior to performing work.

Written dimensions shall have authority over scaled dimensions. This office shall review contractor’s shop details prior to fabrication.

Mounting detail to be reviewed and modified based on recommendation from fabricator.

DATE DECEMBER 9, 2022

DRAWING NUMBER

EX.4.01

Graphic Look&Feel

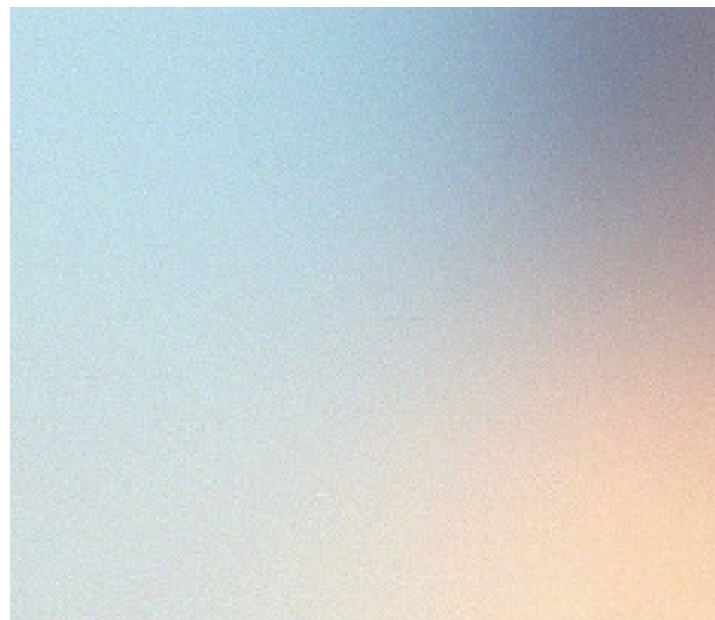

The color wave from bright to dark but maintains a neutral balance but it gives visitors a feeling of inclusive, softness and relaxation.

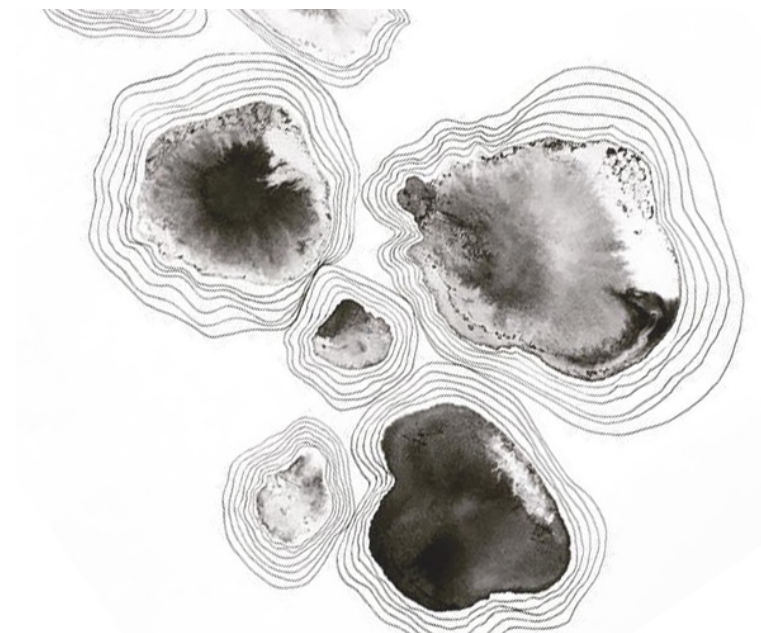

The pattern is inspired by tree rings, tree rings are a symbol of growth, memories and times. Also watercolor is a design methods to represents the blending of visitor' s emotions being soft, fluid and connected.

the
color in
you

VENUE

Vanderbilt Hall at Grand Central Terminal

CLIENT

The Art Therapy Project

KEY PLAN

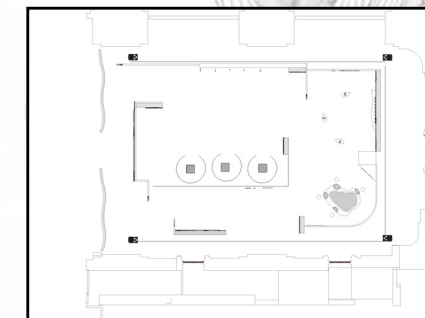

DESIGNER

HUA-WEN KAO
huawen_kao@fitnyc.edu

DESCRIPTION

These drawings are not for construction. Contractors shall always verify and be responsible for all dimensions and conditions and inform this office of any variations prior to performing work.

Written dimensions shall have authority over scaled dimensions. This office shall review contractor' s shop details prior to fabrication.

Mounting detail to be reviewed and modified based on recommendation from fabricator.

DATE DECEMBER 9, 2022

DRAWING NUMBER

EX.4.02

MAIN COLOR PALETTE

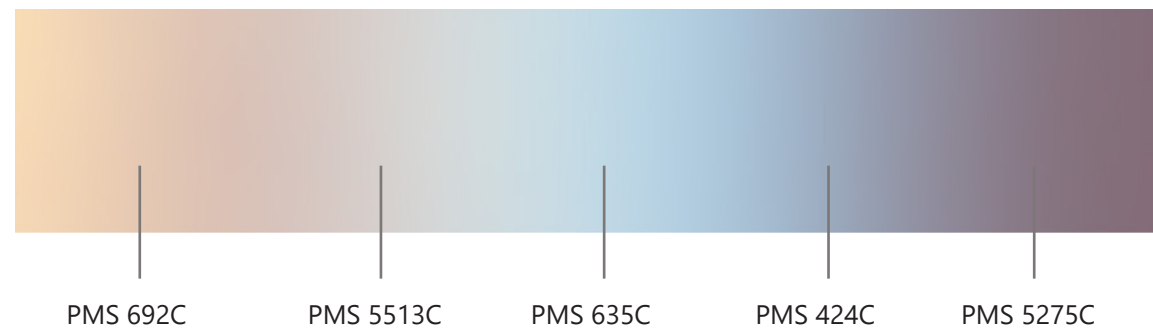

SECONDARY COLOR PALETTE

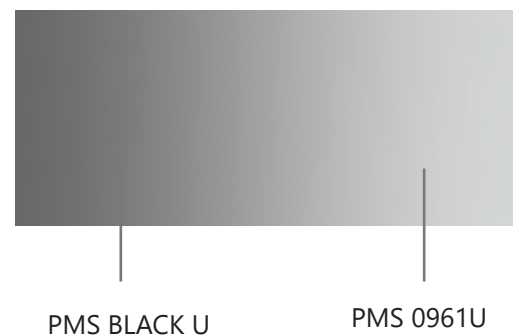

Header

Avenir LT Std 45 Book

ABCDEFGHIJKLMNOPQRSTUVWXYZ
abcdefghijklmnopqrstuvwxyz
1234567890/?!@

Subheader

Standing Flower Script Personal Use Regular
ABCDEFGHIJKLMNOPQRSTUVWXYZ
abcdefghijklmnopqrstuvwxyz

Body Fonts

Upgrade Light

ABCDEFGHIJKLMNOPQRSTUVWXYZ
abcdefghijklmnopqrstuvwxyz
1234567890/?!@

VENUE

Vanderbilt Hall at Grand Central Terminal

CLIENT

The Art Therapy Project

KEY PLAN

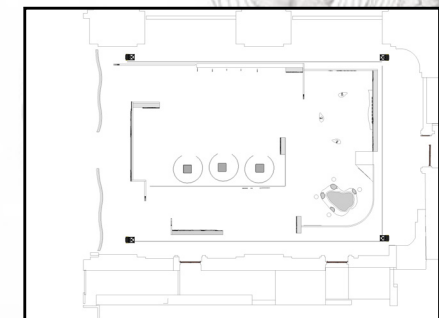

DESIGNER

HUA-WEN KAO
huawen_kao@fitnyc.edu

DESCRIPTION

These drawings are not for construction. Contractors shall always verify and be responsible for all dimensions and conditions and inform this office of any variations prior to performing work.

Written dimensions shall have authority over scaled dimensions. This office shall review contractor's shop details prior to fabrication.

Mounting detail to be reviewed and modified based on recommendation from fabricator.

DATE DECEMBER 9, 2022

DRAWING NUMBER

EX.4.03

the
color in
you

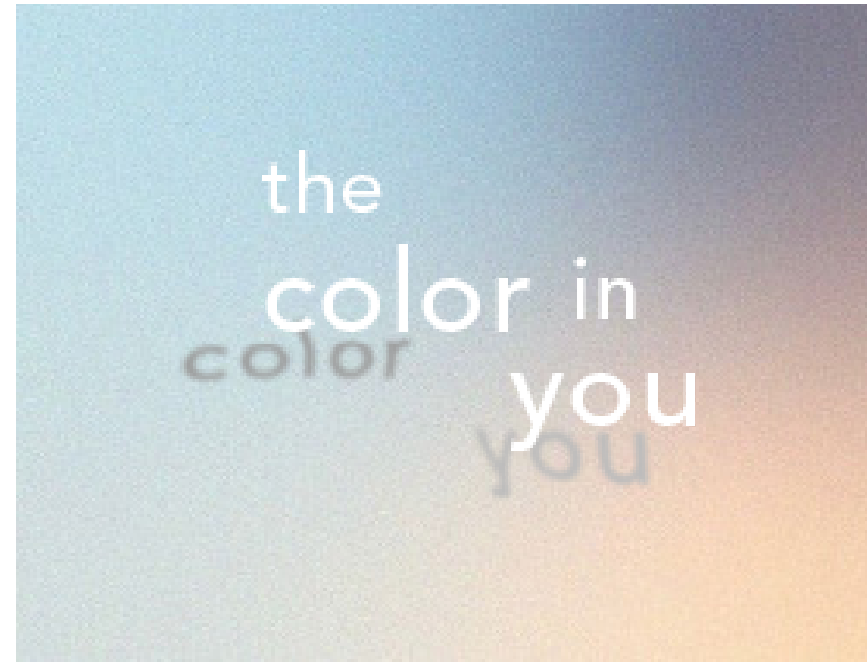

the
color in
you

VENUE

Vanderbilt Hall at Grand Central Terminal

CLIENT

The Art Therapy Project

KEY PLAN

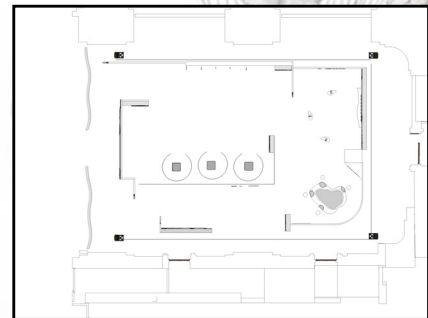

DESIGNER

HUA-WEN KAO
huawen_kao@fitnyc.edu

DESCRIPTION

These drawings are not for construction. Contractors shall always verify and be responsible for all dimensions and conditions and inform this office of any variations prior to performing work.

Written dimensions shall have authority over scaled dimensions. This office shall review contractor's shop details prior to fabrication.

Mounting detail to be reviewed and modified based on recommendation from fabricator.

DATE DECEMBER 9, 2022

DRAWING NUMBER

EX.4.04

EXTERIOR GRAPHIC



Exterior Graphic - subway Digital Advertising



Exterior Graphic - billboard Advertising

the
color in
you

VENUE

Vanderbilt Hall at Grand Central Terminal

CLIENT

The Art Therapy Project

KEY PLAN

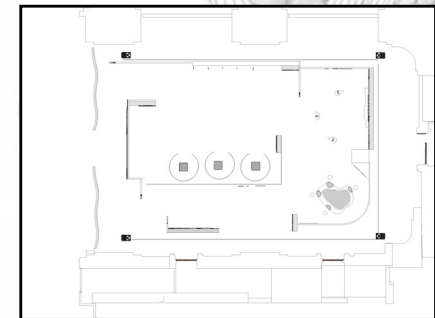

DESIGNER

HUA-WEN KAO
huawen_kao@fitnyc.edu

DESCRIPTION

These drawings are not for construction. Contractors shall always verify and be responsible for all dimensions and conditions and inform this office of any variations prior to performing work.

Written dimensions shall have authority over scaled dimensions. This office shall review contractor's shop details prior to fabrication.

Mounting detail to be reviewed and modified based on recommendation from fabricator.

DATE DECEMBER 9, 2022

DRAWING NUMBER

EX.4.05



Interior Graphic - train station

the color in you

VENUE

Vanderbilt Hall at Grand Central Terminal

CLIENT

The Art Therapy Project

KEY PLAN

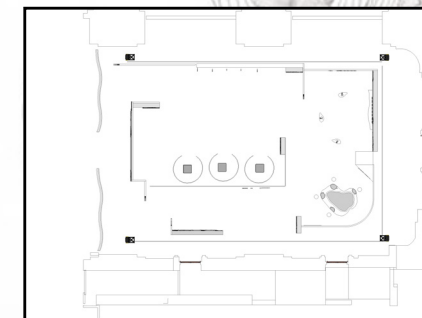

DESIGNER

HUA-WEN KAO
huawen_kao@fitnyc.edu

DESCRIPTION

These drawings are not for construction. Contractors shall always verify and be responsible for all dimensions and conditions and inform this office of any variations prior to performing work.

Written dimensions shall have authority over scaled dimensions. This office shall review contractor's shop details prior to fabrication.

Mounting detail to be reviewed and modified based on recommendation from fabricator.

DATE DECEMBER 9, 2022

DRAWING NUMBER

EX.4.06



Interior Graphic - information center

the color in you

VENUE

Vanderbilt Hall at Grand Central Terminal

CLIENT

The Art Therapy Project

KEY PLAN

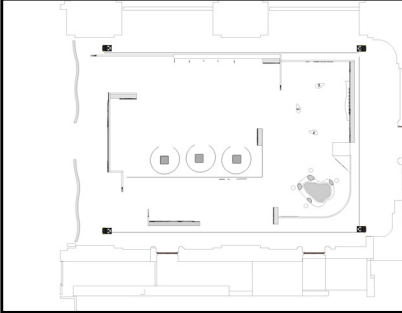

DESIGNER

HUA-WEN KAO
huawen_kao@fitnyc.edu

DESCRIPTION

These drawings are not for construction. Contractors shall always verify and be responsible for all dimensions and conditions and inform this office of any variations prior to performing work.

Written dimensions shall have authority over scaled dimensions. This office shall review contractor's shop details prior to fabrication.

Mounting detail to be reviewed and modified based on recommendation from fabricator.

DATE DECEMBER 9, 2022

DRAWING NUMBER

EX.4.07



Interior Graphic - archway

the color in you

VENUE
Vanderbilt Hall at Grand Central Terminal

CLIENT
The Art Therapy Project

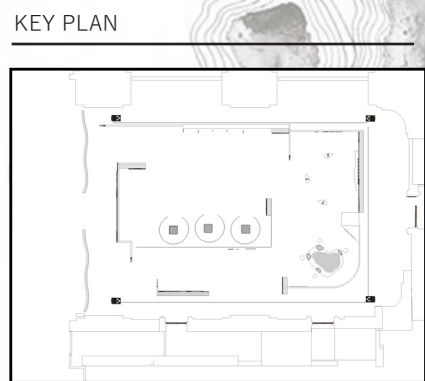

DESIGNER
HUA-WEN KAO
huawen_kao@fitnyc.edu

DESCRIPTION
These drawings are not for construction. Contractors shall always verify and be responsible for all dimensions and conditions and inform this office of any variations prior to performing work.

Written dimensions shall have authority over scaled dimensions. This office shall review contractor's shop details prior to fabrication.

Mounting detail to be reviewed and modified based on recommendation from fabricator.

DATE
DECEMBER 9, 2022

DRAWING NUMBER
EX.4.08

the
color in
you

VENUE

Vanderbilt Hall at Grand Central Terminal

CLIENT

The Art Therapy Project

KEY PLAN

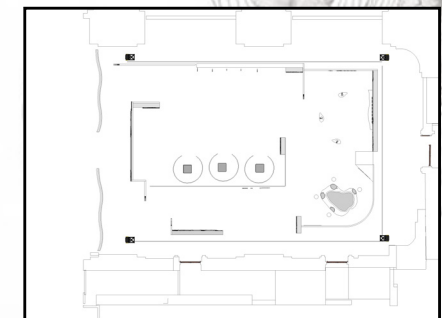

DESIGNER

HUA-WEN KAO
huawen_kao@fitnyc.edu

DESCRIPTION

These drawings are not for construction. Contractors shall always verify and be responsible for all dimensions and conditions and inform this office of any variations prior to performing work.

Written dimensions shall have authority over scaled dimensions. This office shall review contractor's shop details prior to fabrication.

Mounting detail to be reviewed and modified based on recommendation from fabricator.

DATE DECEMBER 9, 2022

DRAWING NUMBER

EX.4.09

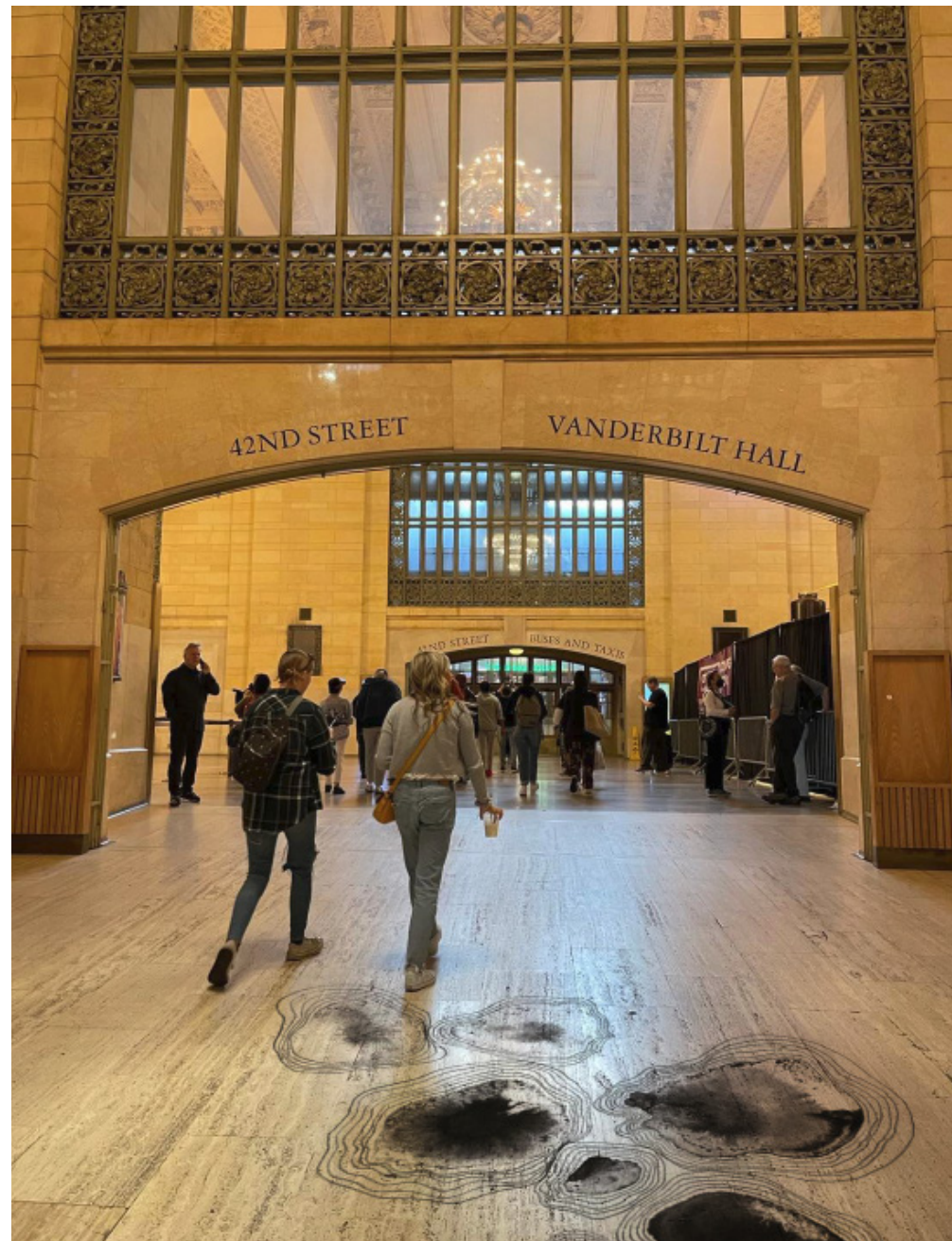

Floor wayfinding



Escalator graphic

COLLATERAL



headphones

the
color in
you

VENUE

Vanderbilt Hall at Grand Central Terminal

CLIENT

The Art Therapy Project

KEY PLAN

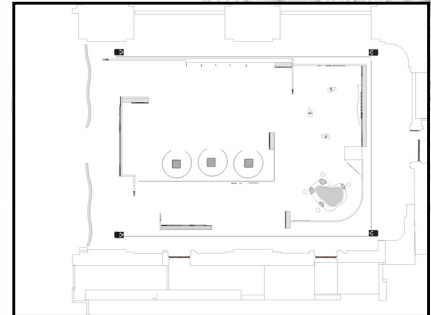

DESIGNER

HUA-WEN KAO
huawen_kao@fitnyc.edu

DESCRIPTION

These drawings are not for construction. Contractors shall always verify and be responsible for all dimensions and conditions and inform this office of any variations prior to performing work.

Written dimensions shall have authority over scaled dimensions. This office shall review contractor's shop details prior to fabrication.

Mounting detail to be reviewed and modified based on recommendation from fabricator.

DATE DECEMBER 9, 2022

DRAWING NUMBER

EX.4.10

COLLATERAL



takeaway cards

the
color in
you

VENUE

Vanderbilt Hall at Grand Central Terminal

CLIENT

The Art Therapy Project

KEY PLAN

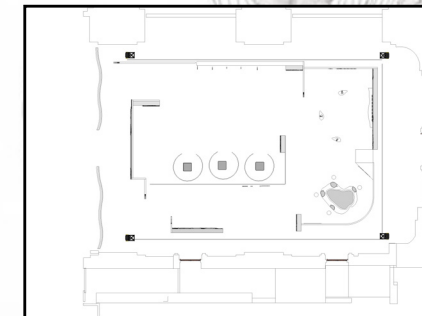

DESIGNER

HUA-WEN KAO
huawen_kao@fitnyc.edu

DESCRIPTION

These drawings are not for construction. Contractors shall always verify and be responsible for all dimensions and conditions and inform this office of any variations prior to performing work.

Written dimensions shall have authority over scaled dimensions. This office shall review contractor's shop details prior to fabrication.

Mounting detail to be reviewed and modified based on recommendation from fabricator.

DATE DECEMBER 9, 2022

DRAWING NUMBER

EX.4.11

the
color in
you

VENUE

Vanderbilt Hall at Grand Central Terminal

CLIENT

The Art Therapy Project

KEY PLAN

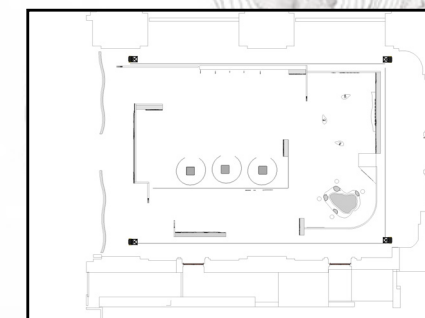

DESIGNER

HUA-WEN KAO
huawen_kao@fitnyc.edu

DESCRIPTION

These drawings are not for construction. Contractors shall always verify and be responsible for all dimensions and conditions and inform this office of any variations prior to performing work.

Written dimensions shall have authority over scaled dimensions. This office shall review contractor's shop details prior to fabrication.

Mounting detail to be reviewed and modified based on recommendation from fabricator.

DATE DECEMBER 9, 2022

DRAWING NUMBER

EX.4.12



21 days morning quotes

the color in you

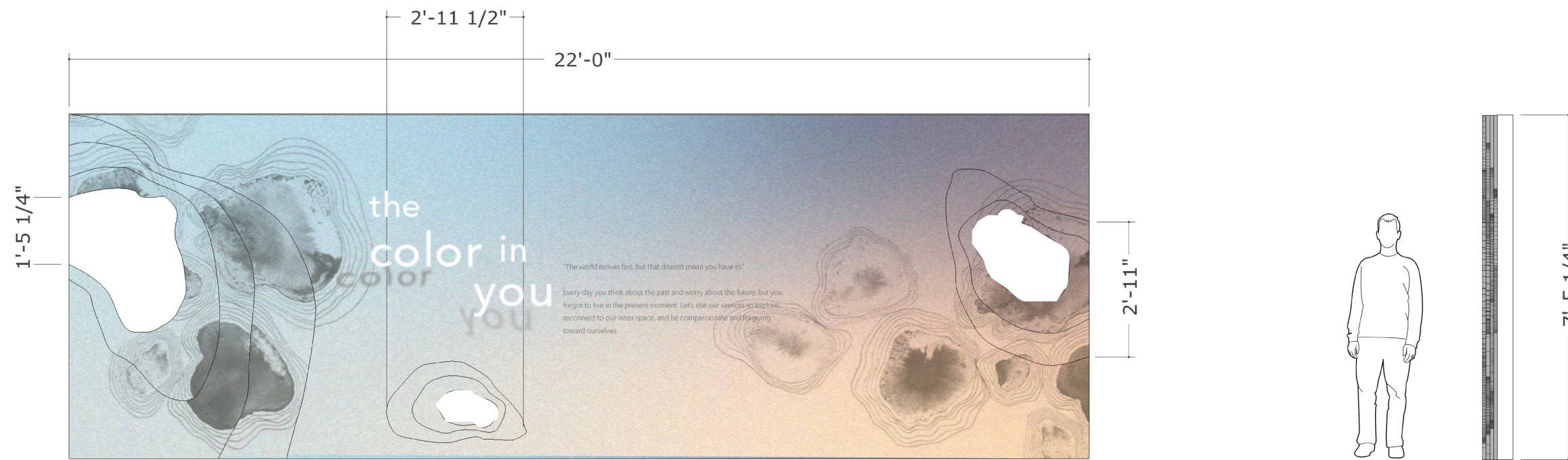

1 01A.01.GR02
SCALE: 3/4" = 1'-0"

2 01A.01.GR02
SCALE: 3/4" = 1'-0"



3 01A.01.GR02
SCALE: 3/4" = 1'-0"

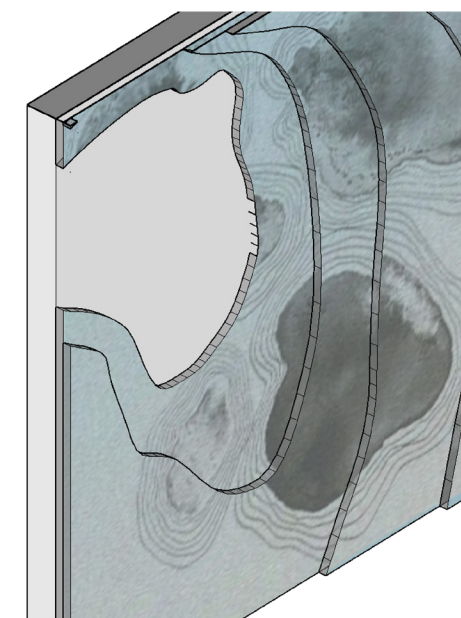

VENUE

Vanderbilt Hall at Grand Central Terminal

CLIENT

The Art Therapy Project

KEY PLAN

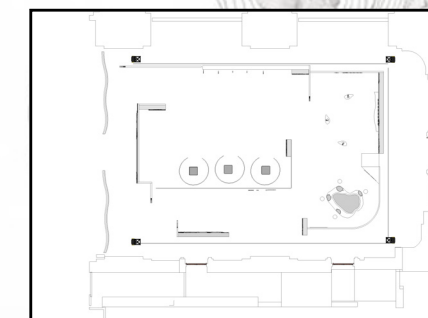

DESIGNER

HUA-WEN KAO
huawen_kao@fitnyc.edu

DESCRIPTION

These drawings are not for construction. Contractors shall always verify and be responsible for all dimensions and conditions and inform this office of any variations prior to performing work.

Written dimensions shall have authority over scaled dimensions. This office shall review contractor's shop details prior to fabrication.

Mounting detail to be reviewed and modified based on recommendation from fabricator.

DATE DECEMBER 9, 2022

DRAWING NUMBER

EX.4.13

the
color in
you

PP.01 / BD.01

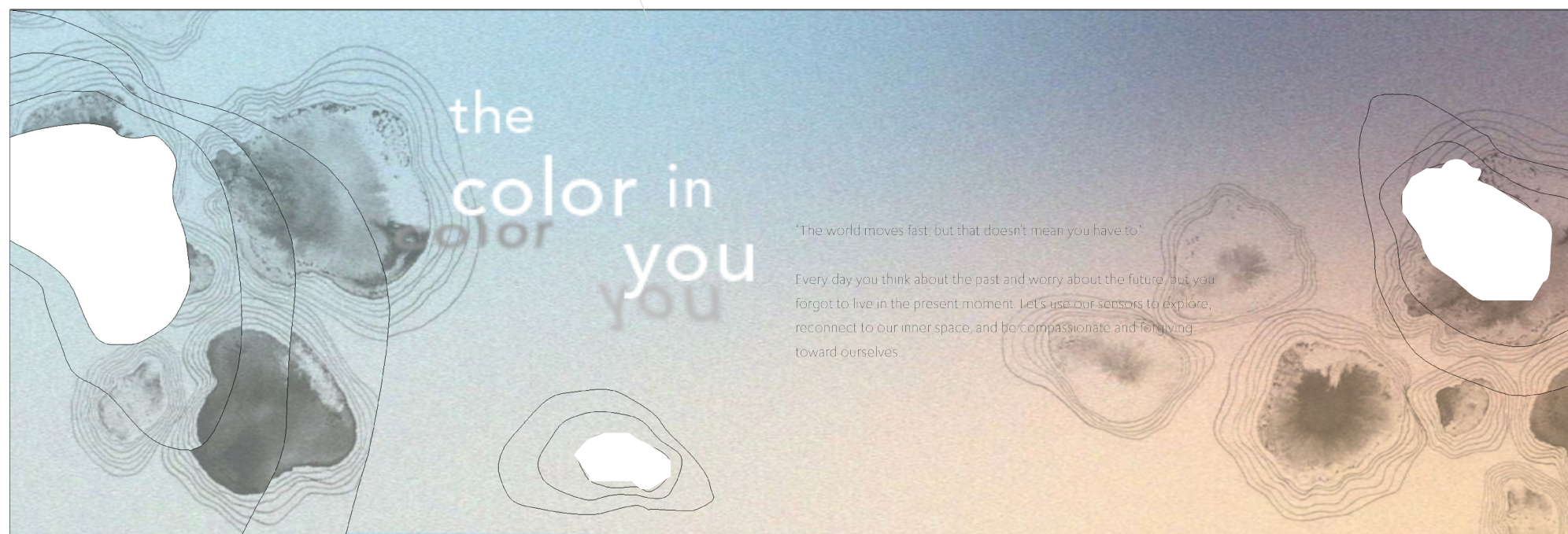

4 01A.01.GR02
SCALE: 3/4" = 1'-0"

VENUE

Vanderbilt Hall at Grand Central Terminal

CLIENT

The Art Therapy Project

KEY PLAN

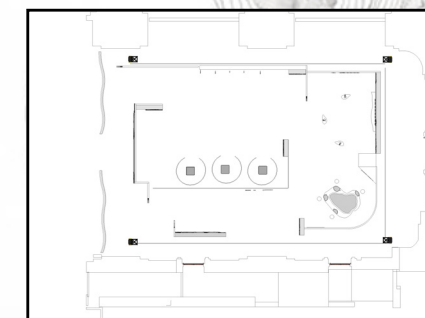

DESIGNER

HUA-WEN KAO
huawen_kao@fitnyc.edu

DESCRIPTION

These drawings are not for construction. Contractors shall always verify and be responsible for all dimensions and conditions and inform this office of any variations prior to performing work.

Written dimensions shall have authority over scaled dimensions. This office shall review contractor's shop details prior to fabrication.

Mounting detail to be reviewed and modified based on recommendation from fabricator.

DATE DECEMBER 9, 2022

DRAWING NUMBER

EX.4.14

the
color in
you

VENUE

Vanderbilt Hall at Grand Central Terminal

CLIENT

The Art Therapy Project

KEY PLAN

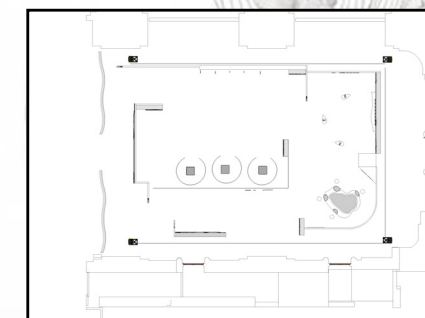

DESIGNER

HUA-WEN KAO
huawen_kao@fitnyc.edu

DESCRIPTION

These drawings are not for construction. Contractors shall always verify and be responsible for all dimensions and conditions and inform this office of any variations prior to performing work.

Written dimensions shall have authority over scaled dimensions. This office shall review contractor's shop details prior to fabrication.

Mounting detail to be reviewed and modified based on recommendation from fabricator.

DATE DECEMBER 9, 2022

DRAWING NUMBER

EX.4.15



1 01A.01.GR01
SCALE: 3/4" = 1'-0"

2 01A.01.GR01
SCALE: 3/4" = 1'-0"

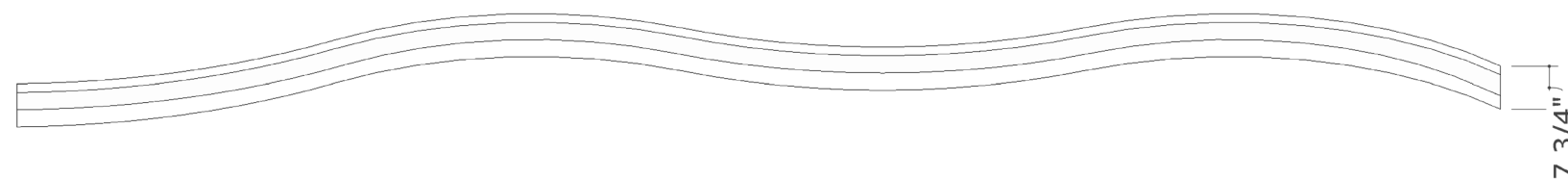

3 01A.01.GR01
SCALE: 3/4" = 1'-0"

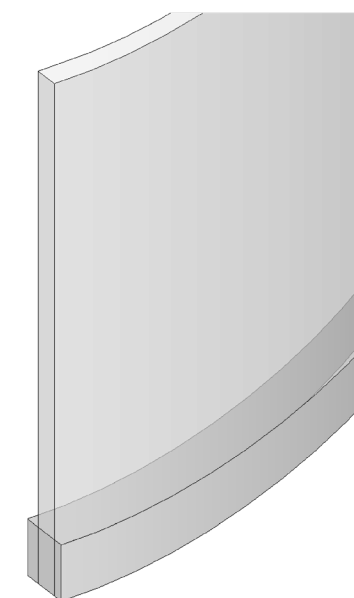

the
color in
you

AL.02

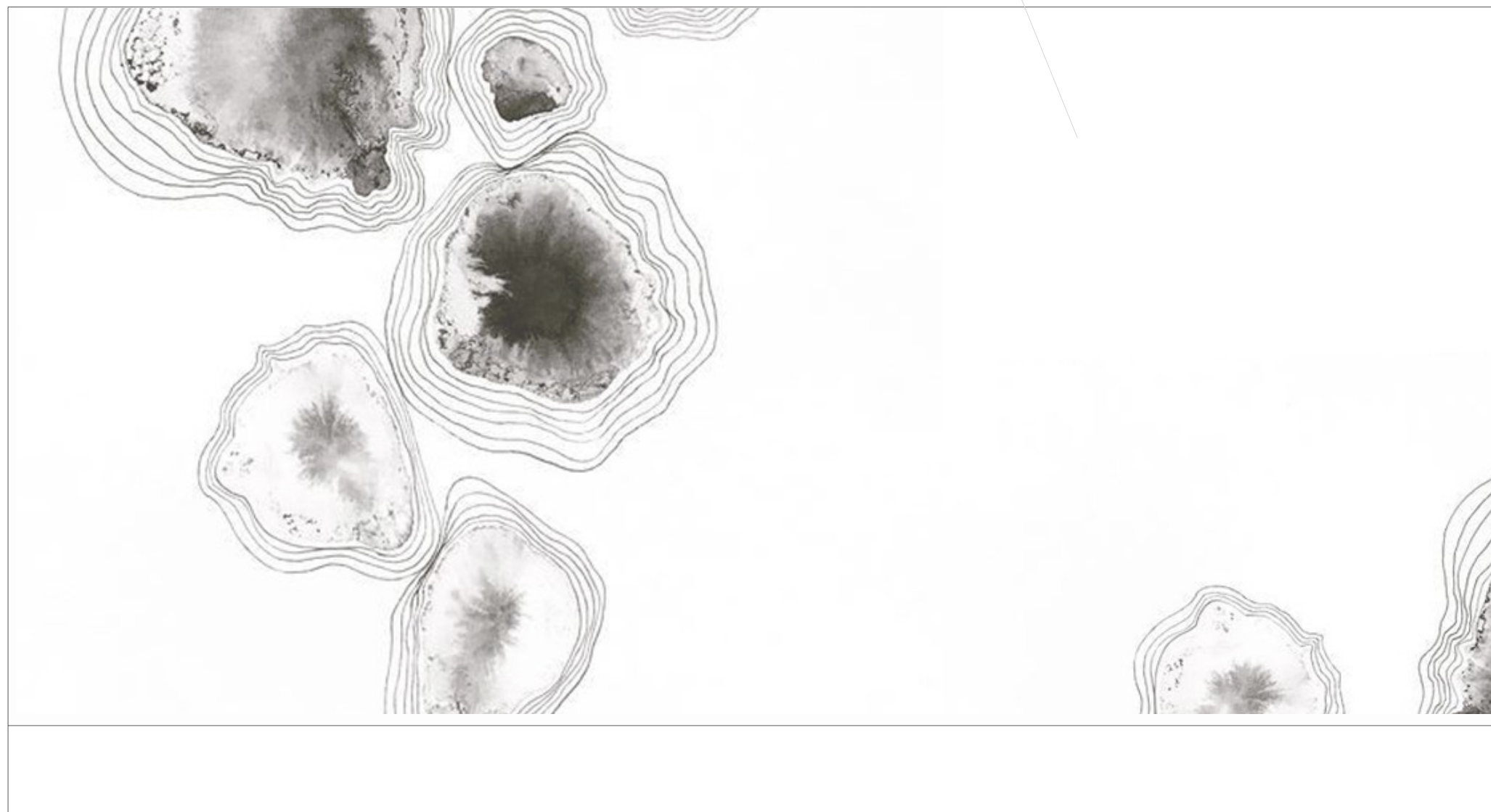

VENUE

Vanderbilt Hall at Grand Central Terminal

CLIENT

The Art Therapy Project

KEY PLAN

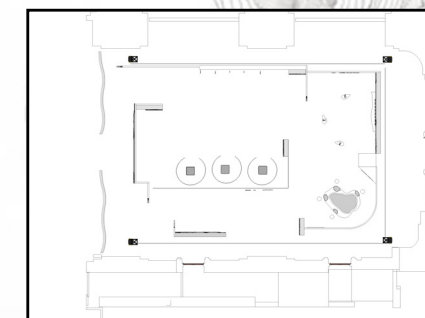

DESIGNER

HUA-WEN KAO
huawen_kao@fitnyc.edu

DESCRIPTION

These drawings are not for construction. Contractors shall always verify and be responsible for all dimensions and conditions and inform this office of any variations prior to performing work.

Written dimensions shall have authority over scaled dimensions. This office shall review contractor's shop details prior to fabrication.

Mounting detail to be reviewed and modified based on recommendation from fabricator.

DATE DECEMBER 9, 2022

DRAWING NUMBER

EX.4.16

4

01A.01.GR01

SCALE: 1" = 1'-0"

the
color in
you

VENUE

Vanderbilt Hall at Grand Central Terminal

CLIENT

The Art Therapy Project

KEY PLAN

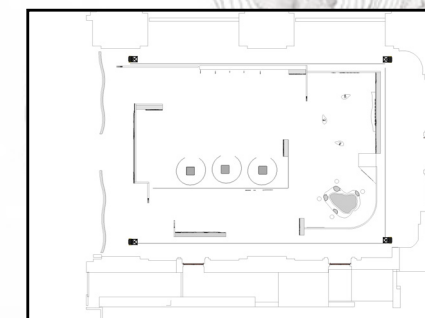

DESIGNER

HUA-WEN KAO
huawen_kao@fitnyc.edu

DESCRIPTION

These drawings are not for construction. Contractors shall always verify and be responsible for all dimensions and conditions and inform this office of any variations prior to performing work.

Written dimensions shall have authority over scaled dimensions. This office shall review contractor's shop details prior to fabrication.

Mounting detail to be reviewed and modified based on recommendation from fabricator.

DATE DECEMBER 9, 2022

DRAWING NUMBER

EX.4.17

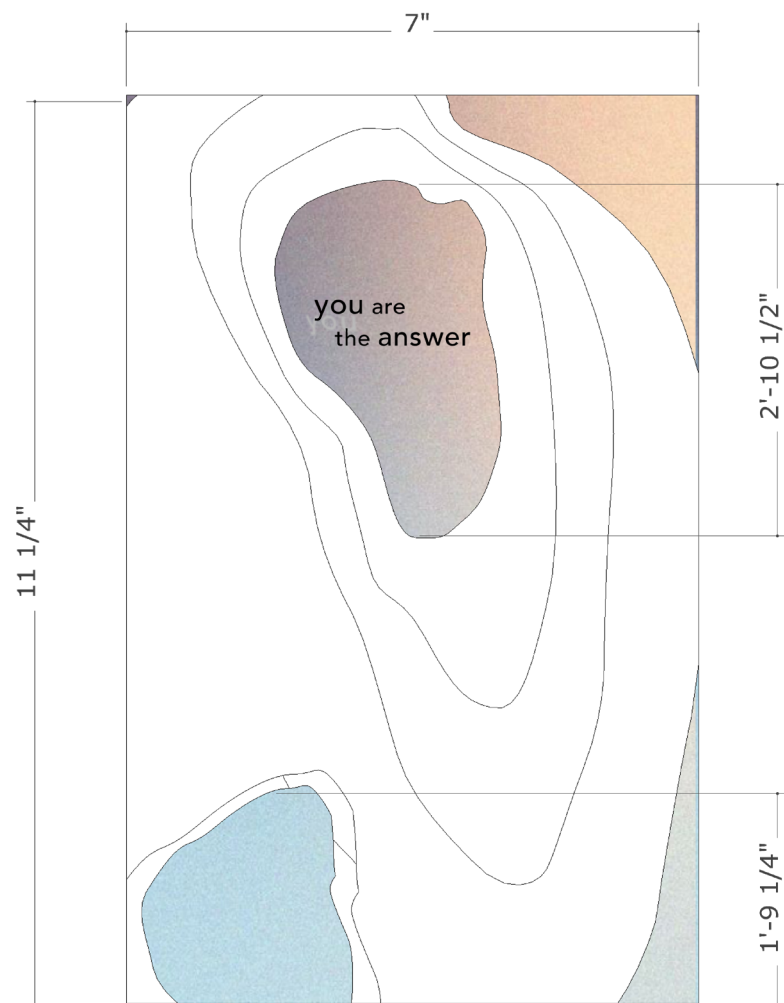

1 06A.01.GR02
SCALE: 1 1/2" = 1'-0"

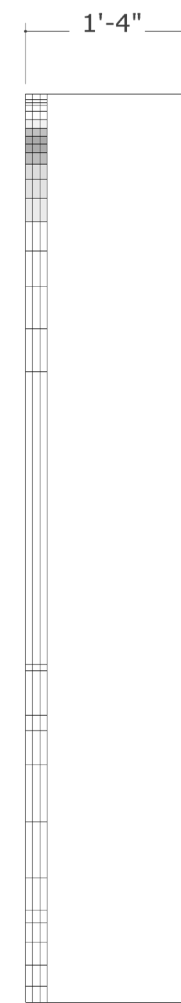

2 06A.01.GR02
SCALE: 1 1/2" = 1'-0"

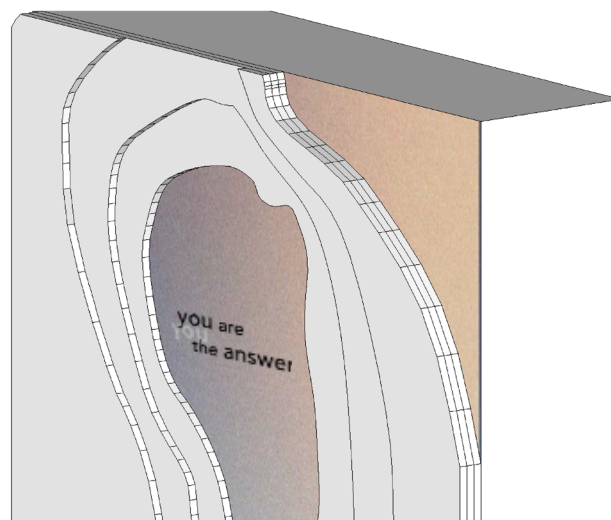

the
color in
you

VENUE

Vanderbilt Hall at Grand Central Terminal

CLIENT

The Art Therapy Project

KEY PLAN

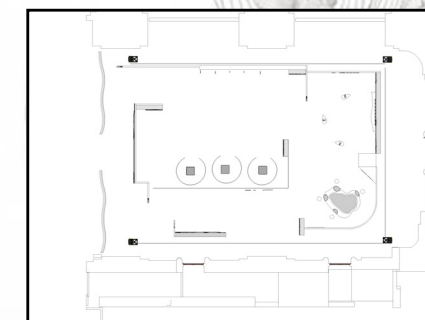

DESIGNER

HUA-WEN KAO
huawen_kao@fitnyc.edu

DESCRIPTION

These drawings are not for construction. Contractors shall always verify and be responsible for all dimensions and conditions and inform this office of any variations prior to performing work.

Written dimensions shall have authority over scaled dimensions. This office shall review contractor's shop details prior to fabrication.

Mounting detail to be reviewed and modified based on recommendation from fabricator.

DATE DECEMBER 9, 2022

DRAWING NUMBER

EX.4.18

PP.01 / BD.01

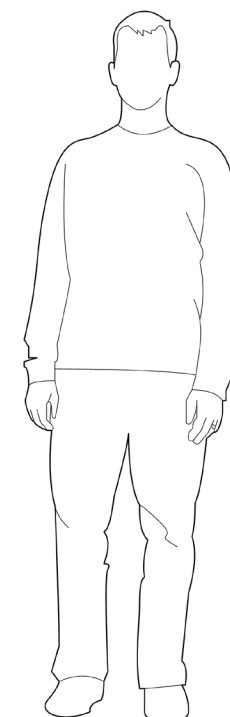
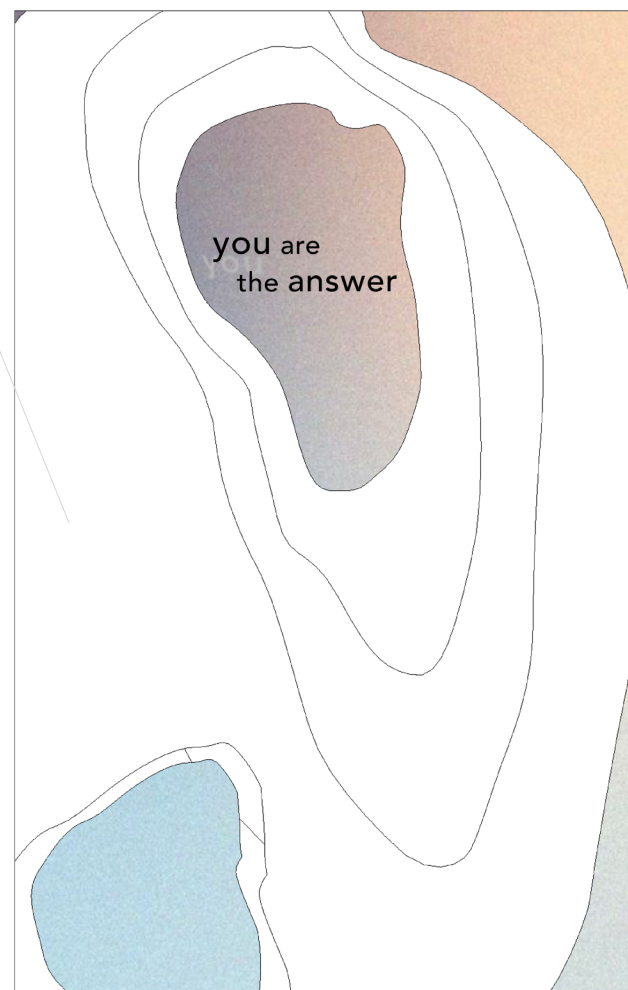

3

06A.01.GR02

SCALE: 1 1/2" = 1'-0"

VENUE

Vanderbilt Hall at Grand Central Terminal

CLIENT

The Art Therapy Project

KEY PLAN

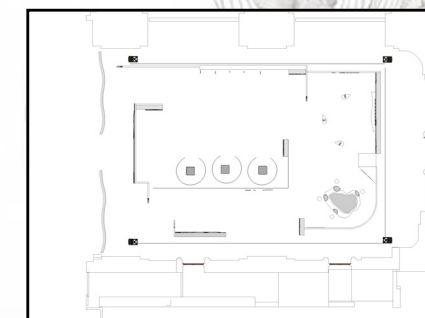

DESIGNER

HUA-WEN KAO
huawen_kao@fitnyc.edu

DESCRIPTION

These drawings are not for construction. Contractors shall always verify and be responsible for all dimensions and conditions and inform this office of any variations prior to performing work.

Written dimensions shall have authority over scaled dimensions. This office shall review contractor's shop details prior to fabrication.

Mounting detail to be reviewed and modified based on recommendation from fabricator.

DATE DECEMBER 9, 2022

DRAWING NUMBER

EX.4.19

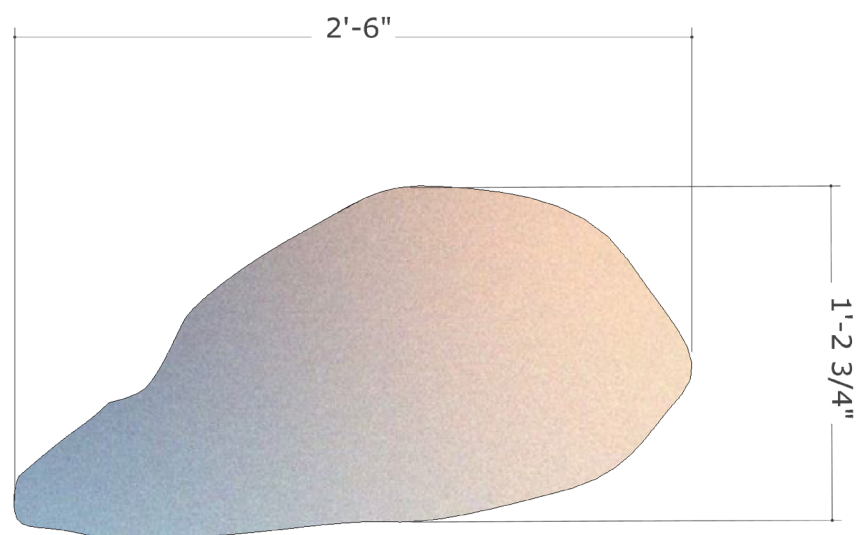

1

03A.01.GR02
SCALE: 3" = 1'-0"

PP.01 / BD.01

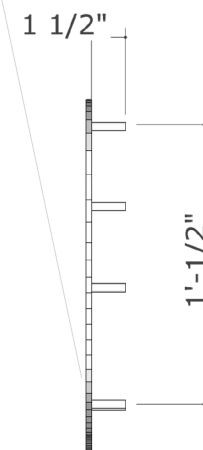

2

03A.01.GR02
SCALE: 3" = 1'-0"

VENUE

Vanderbilt Hall at Grand Central Terminal

CLIENT

The Art Therapy Project

KEY PLAN

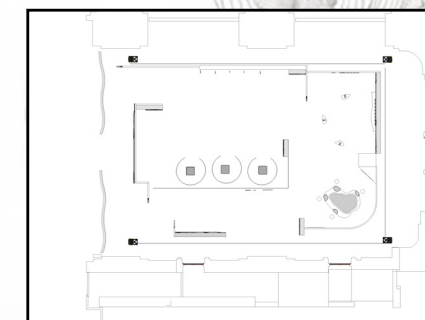

DESIGNER

HUA-WEN KAO
huawen_kao@fitnyc.edu

DESCRIPTION

These drawings are not for construction. Contractors shall always verify and be responsible for all dimensions and conditions and inform this office of any variations prior to performing work.

Written dimensions shall have authority over scaled dimensions. This office shall review contractor's shop details prior to fabrication.

Mounting detail to be reviewed and modified based on recommendation from fabricator.

DATE DECEMBER 9, 2022

DRAWING NUMBER

EX.4.20

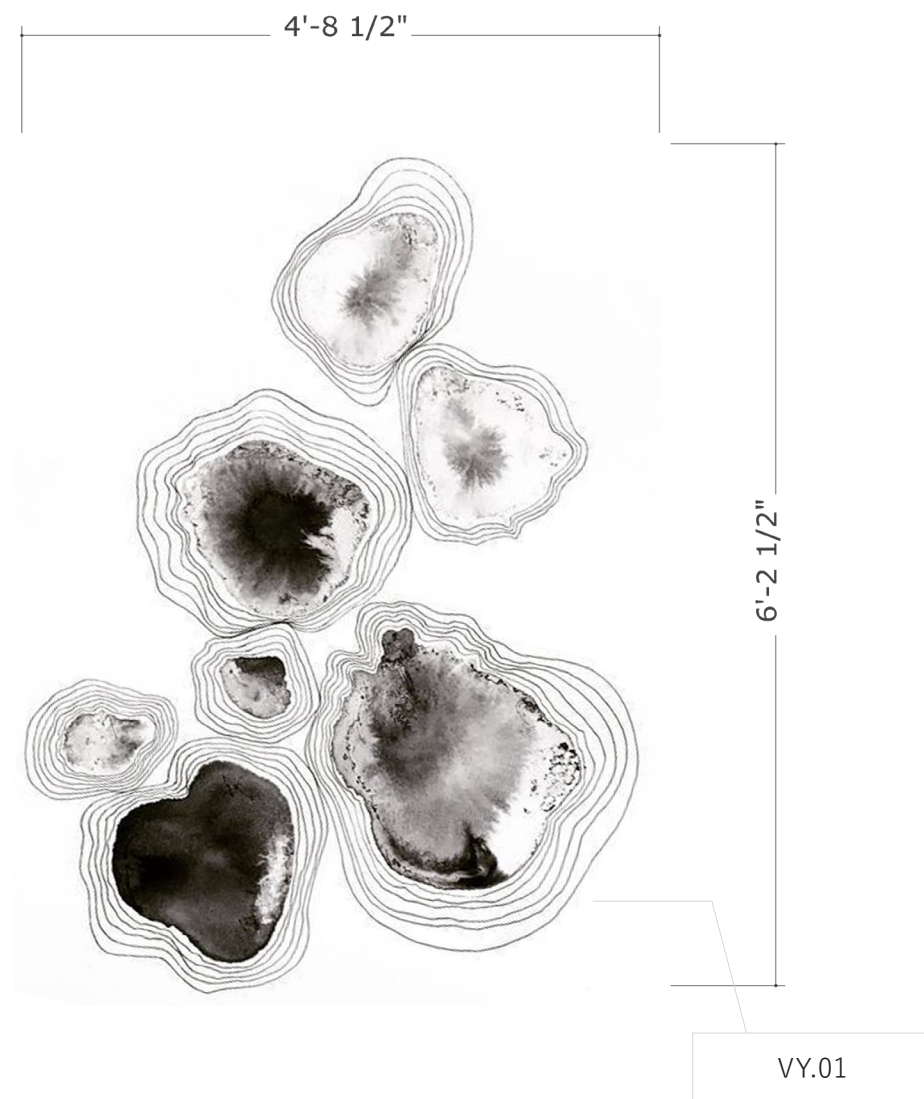

1 00A.01.GR02
SCALE: 1 1/2" = 1'-0"

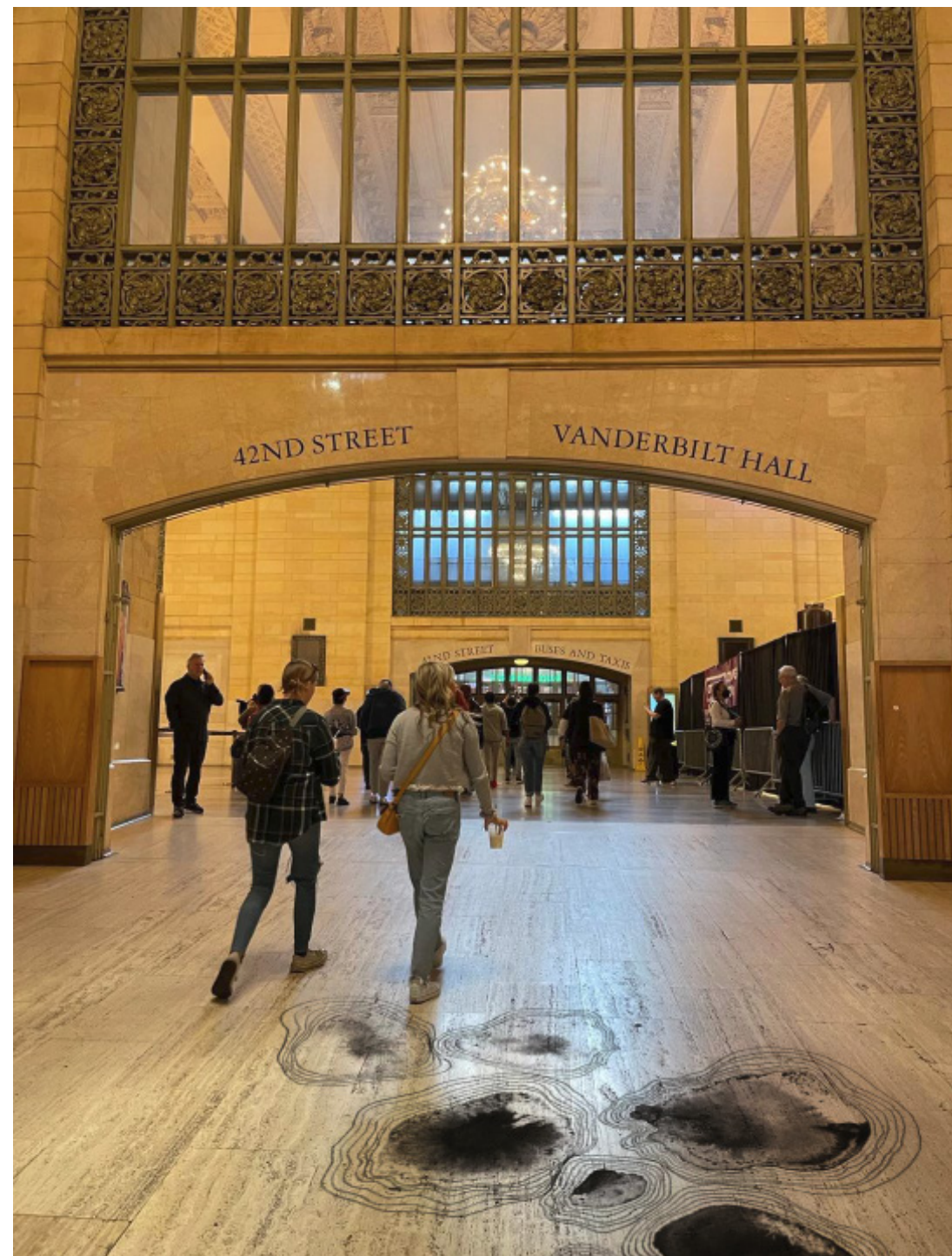

*DIMENSIONS ACCORDING TO SITE

the
color in
you



VY.01



*DIMENSIONS ACCORDING TO SITE

1 00A.01.GR01
SCALE: 1" = 1'-0"

VENUE

Vanderbilt Hall at Grand Central Terminal

CLIENT

The Art Therapy Project

KEY PLAN

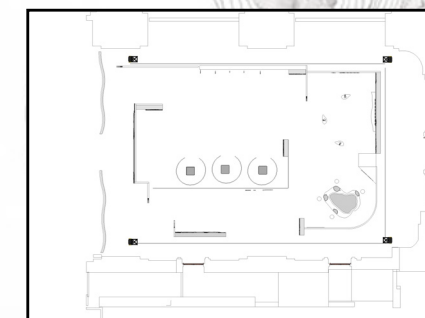

DESIGNER

HUA-WEN KAO
huawen_kao@fitnyc.edu

DESCRIPTION

These drawings are not for construction. Contractors shall always verify and be responsible for all dimensions and conditions and inform this office of any variations prior to performing work.

Written dimensions shall have authority over scaled dimensions. This office shall review contractor's shop details prior to fabrication.

Mounting detail to be reviewed and modified based on recommendation from fabricator.

DATE DECEMBER 9, 2022

DRAWING NUMBER

EX.4.21

the color in you

VENUE

Vanderbilt Hall at Grand Central Terminal

CLIENT

The Art Therapy Project

KEY PLAN

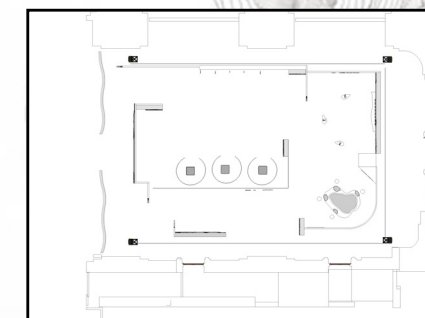

DESIGNER

HUA-WEN KAO
huawen_kao@fitnyc.edu

DESCRIPTION

These drawings are not for construction. Contractors shall always verify and be responsible for all dimensions and conditions and inform this office of any variations prior to performing work.

Written dimensions shall have authority over scaled dimensions. This office shall review contractor's shop details prior to fabrication.

Mounting detail to be reviewed and modified based on recommendation from fabricator.

DATE DECEMBER 9, 2022

DRAWING NUMBER

EX.4.22

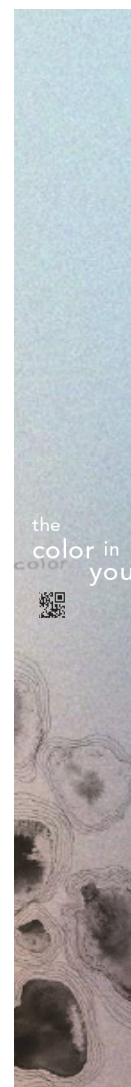
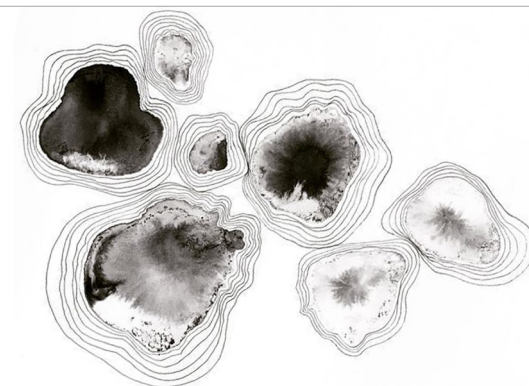
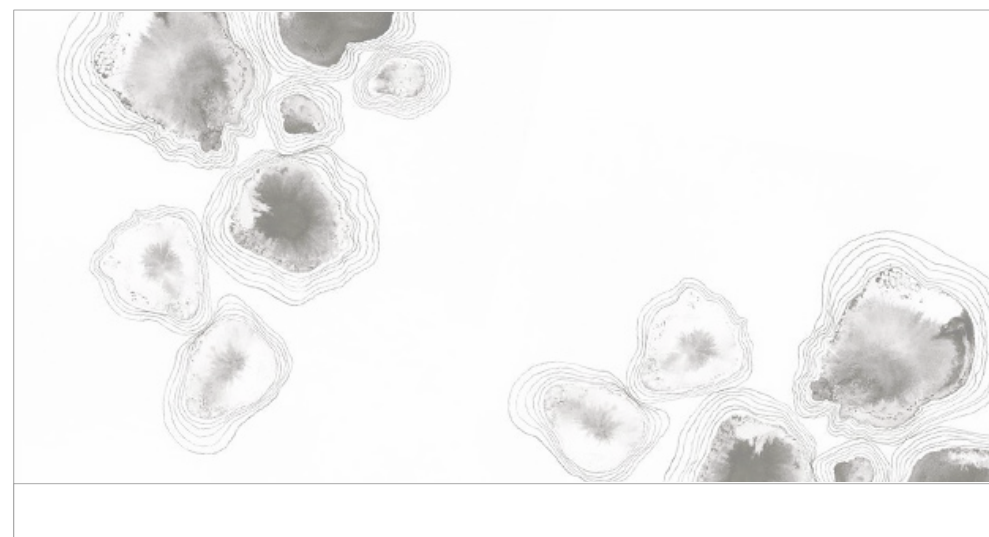
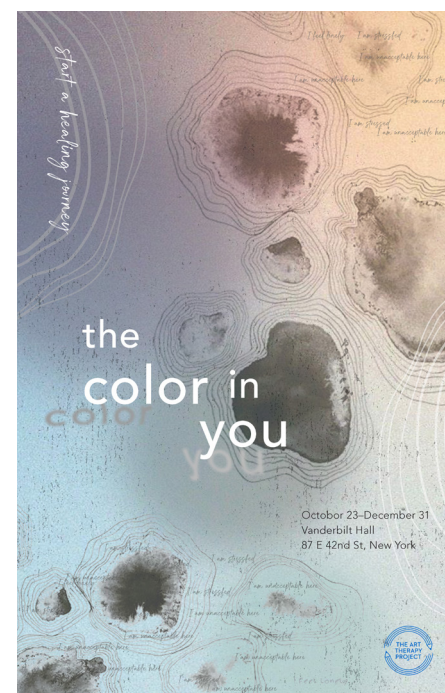
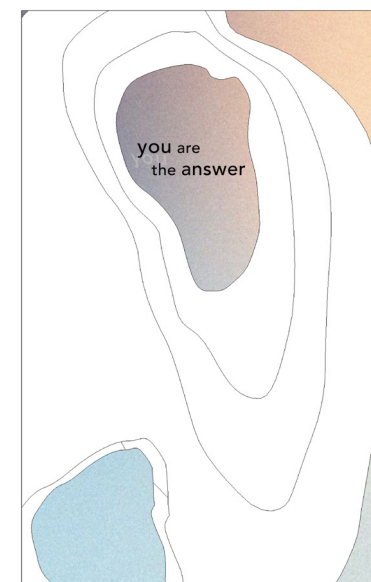
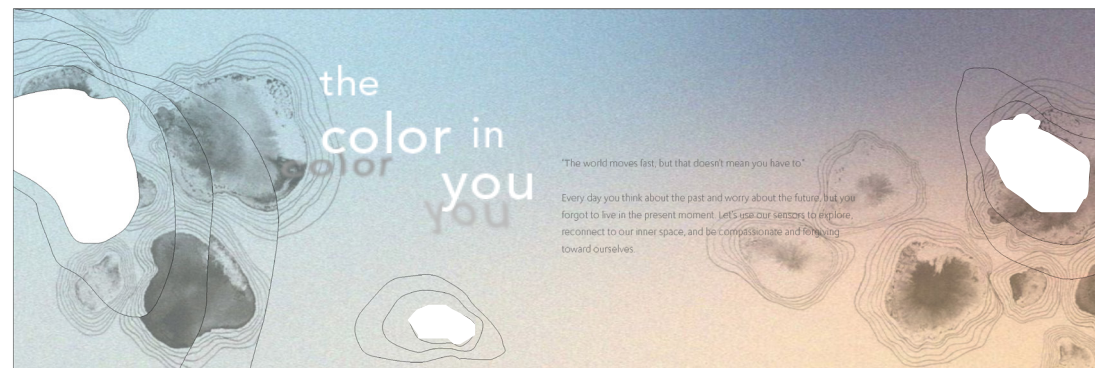

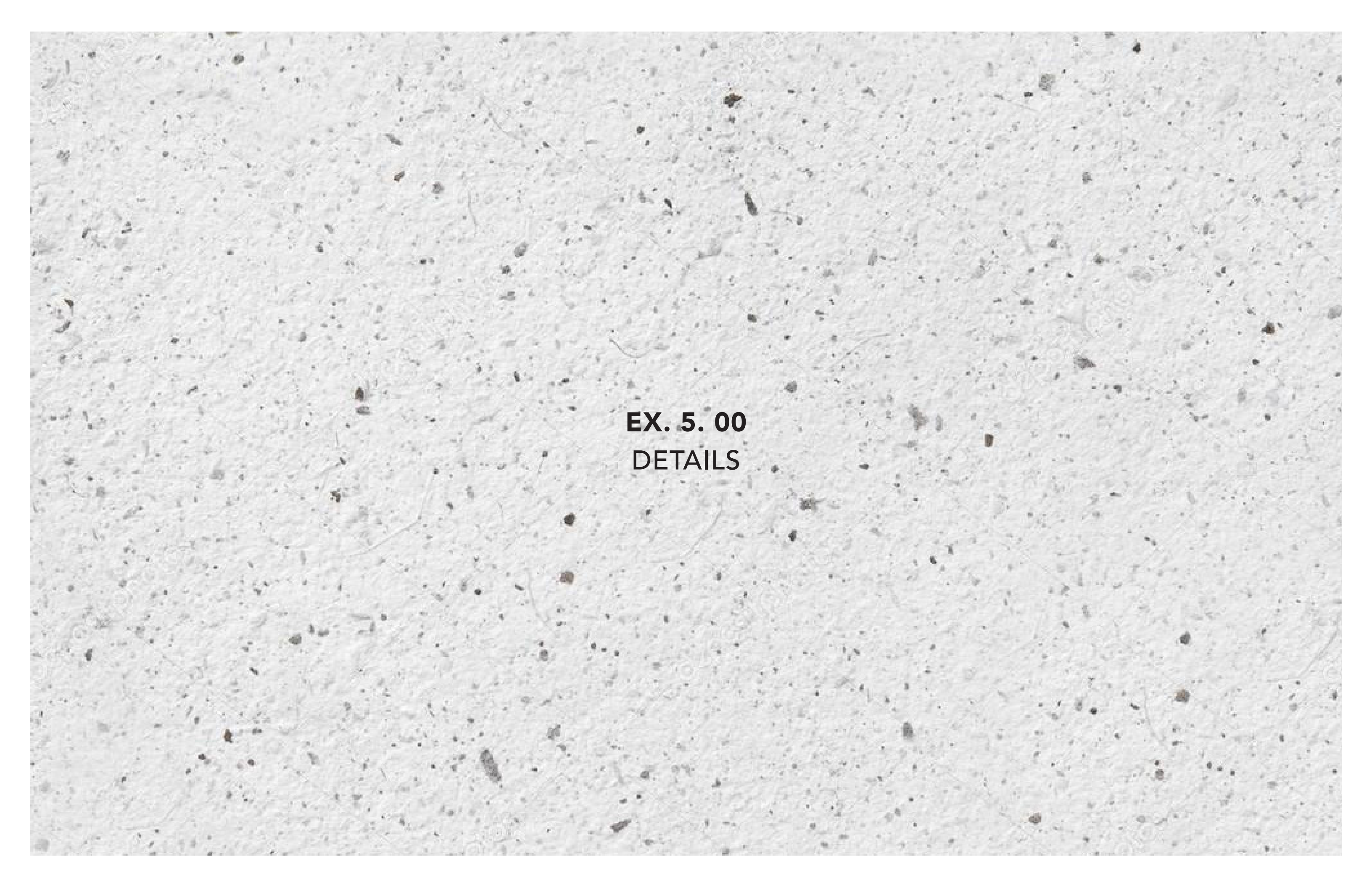

EX. 5. 00
DETAILS

the
color in
you

VENUE

Vanderbilt Hall at Grand Central Terminal

CLIENT

The Art Therapy Project

KEY PLAN

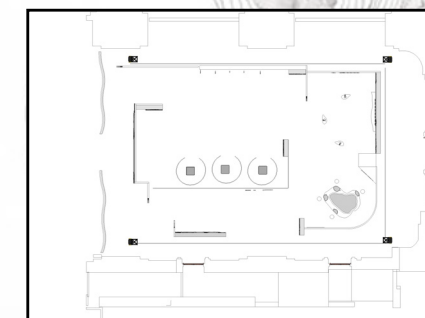

DESIGNER

HUA-WEN KAO
huawen_kao@fitnyc.edu

DESCRIPTION

These drawings are not for construction. Contractors shall always verify and be responsible for all dimensions and conditions and inform this office of any variations prior to performing work.

Written dimensions shall have authority over scaled dimensions. This office shall review contractor's shop details prior to fabrication.

Mounting detail to be reviewed and modified based on recommendation from fabricator.

DATE DECEMBER 9, 2022

DRAWING NUMBER

EX.5.01

TRUSS

ACRYLIC

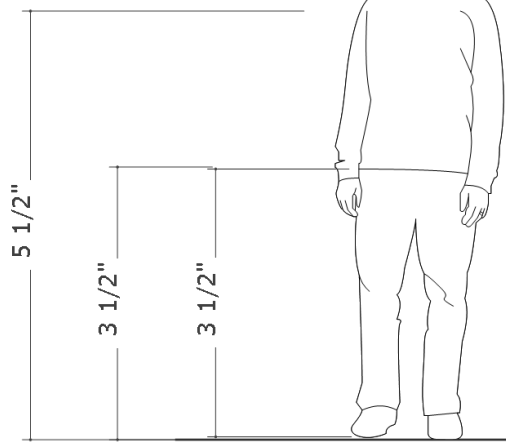

1 WHEN YOU CHANGE, THE WORLD CHANGE WITH YOU TOO
SCALE: 3/4" = 1'-0"

VENUE

Vanderbilt Hall at Grand Central Terminal

CLIENT

The Art Therapy Project

KEY PLAN

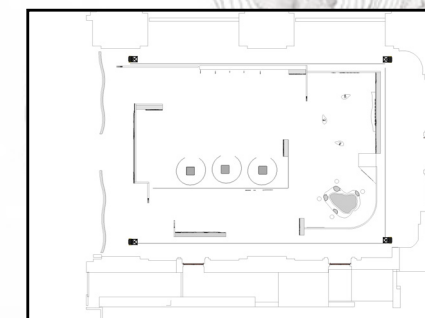

DESIGNER

HUA-WEN KAO
huawen_kao@fitnyc.edu

DESCRIPTION

These drawings are not for construction. Contractors shall always verify and be responsible for all dimensions and conditions and inform this office of any variations prior to performing work.

Written dimensions shall have authority over scaled dimensions. This office shall review contractor's shop details prior to fabrication.

Mounting detail to be reviewed and modified based on recommendation from fabricator.

DATE DECEMBER 9, 2022

DRAWING NUMBER

EX.5.02

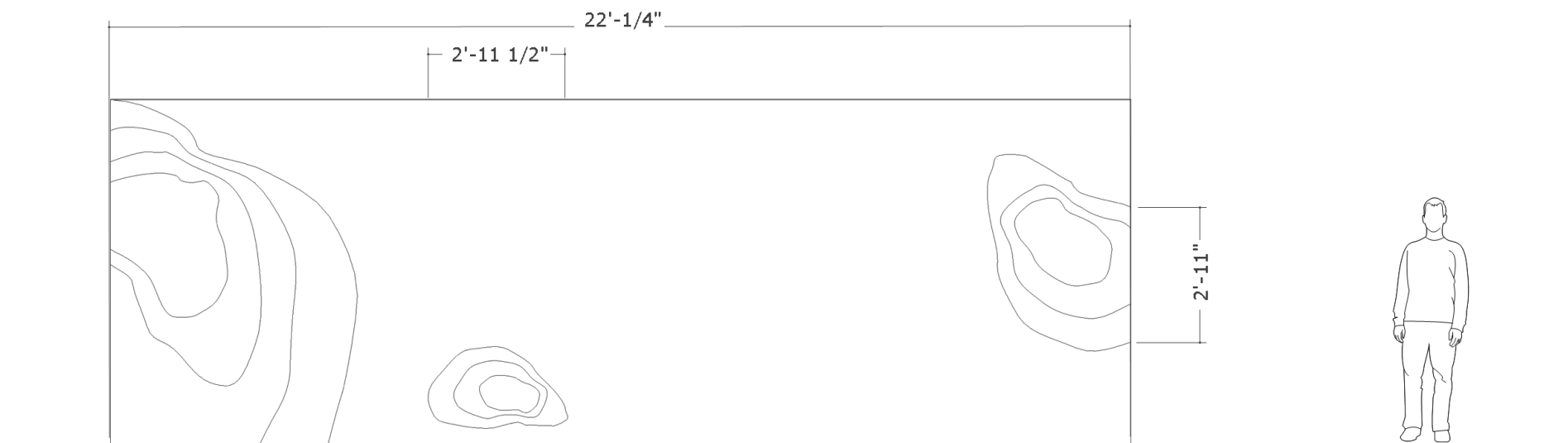

1 INTERIOR WALL
SCALE: 3/4" = 1'-0"

RUG PAPER

BLOCKBOARD

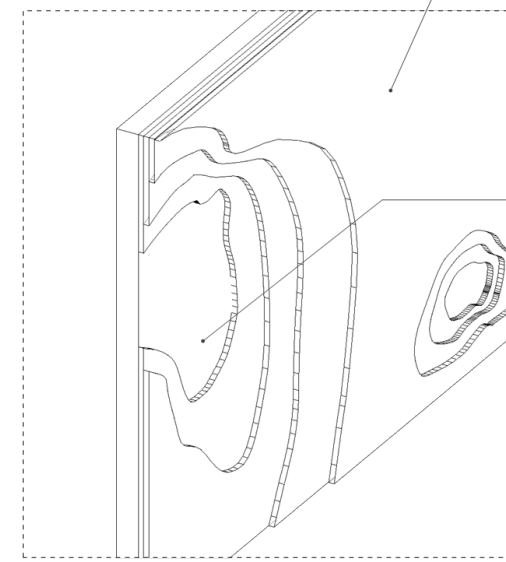

2 INTERIOR WALL
SCALE: 3/4" = 1'-0"

the
color in
you

VENUE

Vanderbilt Hall at Grand Central Terminal

CLIENT

The Art Therapy Project

KEY PLAN

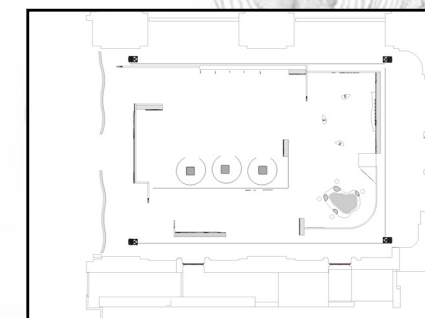

DESIGNER

HUA-WEN KAO
huawen_kao@fitnyc.edu

DESCRIPTION

These drawings are not for construction. Contractors shall always verify and be responsible for all dimensions and conditions and inform this office of any variations prior to performing work.

Written dimensions shall have authority over scaled dimensions. This office shall review contractor's shop details prior to fabrication.

Mounting detail to be reviewed and modified based on recommendation from fabricator.

DATE DECEMBER 9, 2022

DRAWING NUMBER

EX.5.03

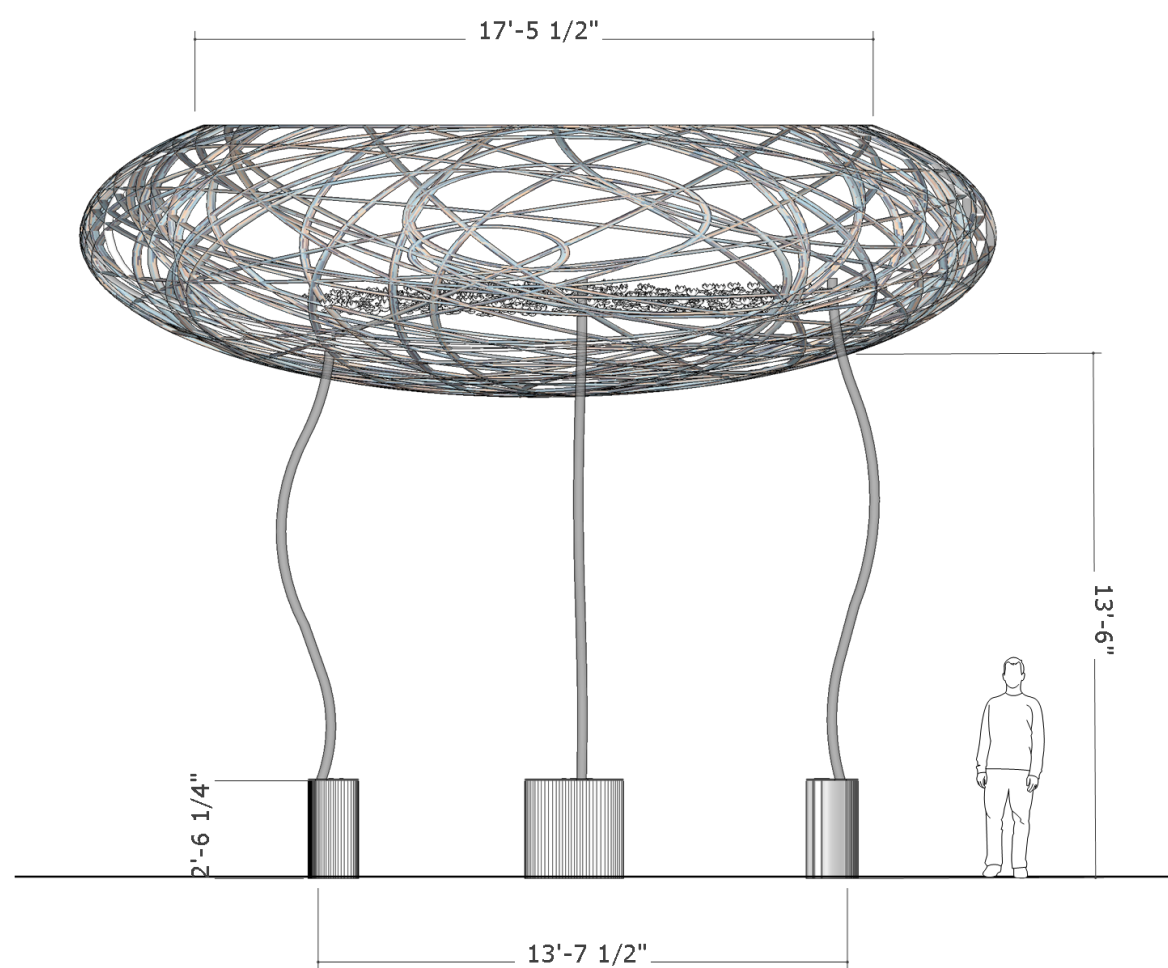

1 WE DON'T REMEMBER DAYS, WE REMEMBER MOMENTS
SCALE: 1/2" = 1'-0"

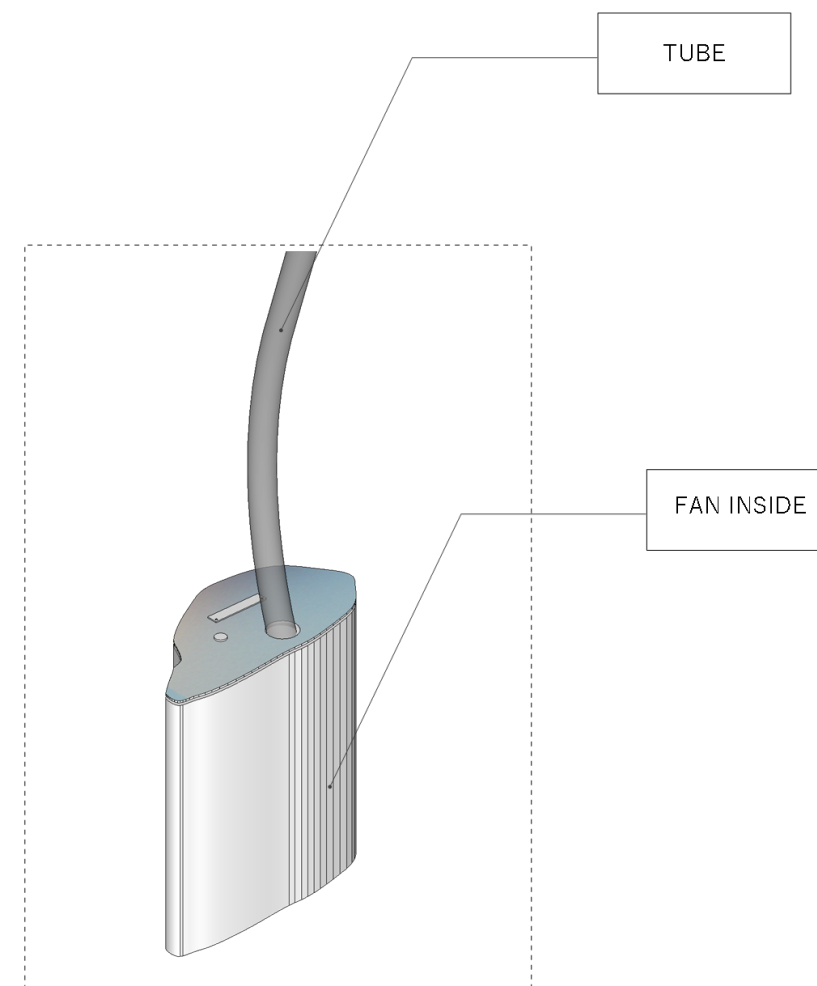

2 WE DON'T REMEMBER DAYS, WE REMEMBER MOMENTS
SCALE: 1 1/2" = 1'-0"